# PUBLIC NOTICE
# 2000 West Temporary Road Closure

Please be advised that 2000 West will be closed for irrigation improvements beginning Monday, March 16th through Thursday, March 19th. The closure will be in effect daily from 7:00 am to 5:00 pm to all through traffic from 600 South (Mendon Road) to 1800 South. Access to residents will be maintained.

A private contractor will be working to replace multiple irrigation crossings under 2000 West.

If you have any questions as to how this closure will affect you, please feel free to reach out to the Cache County Public Works Department at 435-755-1560.

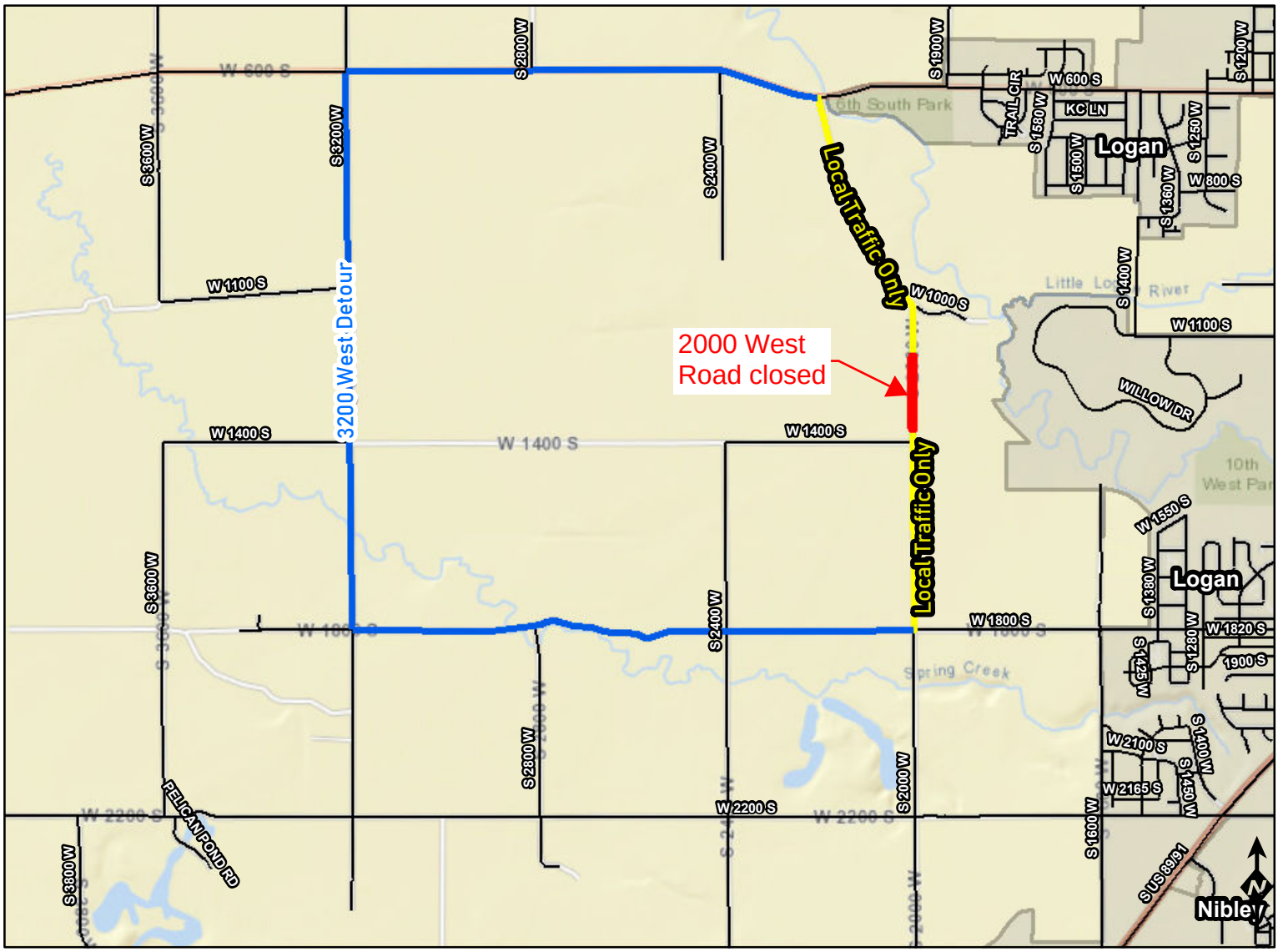


Date: 3/11/2026