

CACHE VALLEY BIKE TO WORK AND SCHOOL WEEK PASSPORT INSTRUCTIONS

1. Print out all 6 (six) pages of this PDF on 8.5x11" Paper. Make sure you print it double sided, and set to flip on the short edge.

side A (page 3)

side B (page 4)



2. Trim Edges off Passport Pages

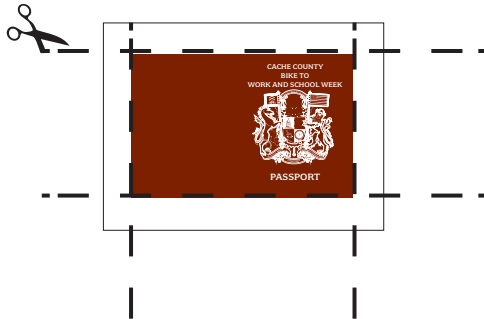

3. Fold and assemble your new passport. A couple staples will work great to hold the pages together

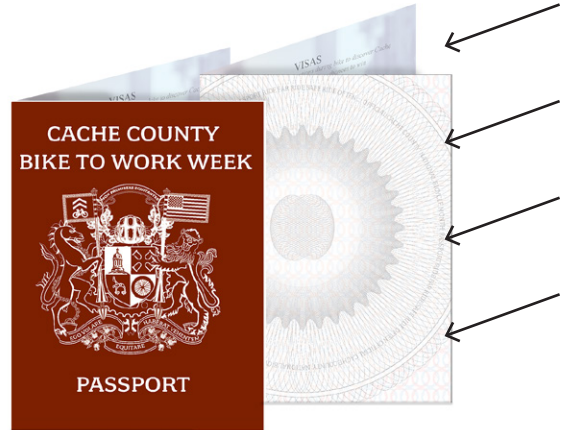

4. Wait patiently for Bike to Work and School Week (5/15-5/19/2017)
5. Bring your passport to any participating business, and get it signed at each one during Bike to Work and School Week for discounts and knowing knods from those who also **#pedalcache.**
6. Bring your signed passport by Stokes Nature Center on Friday, 5/19, for the evening social and BYOP (bring your own picnic).

Each signed passport stamp earns you a raffle ticket that could win you:

A NEW BICYCLE FROM SUNRISE CYCLERY!!
OUTDOORS GEAR FROM CAMPSAVER!!
OUTDOORS GEAR FROM ICON FITNESS!!
CYCLING GEAR FROM BIKE UTAH!!
LUXURY PILLOWS FROM MALOUF!!
GIFT CARDS FROM AL'S SPORTING GOODS!!
and much more....

BIKE TO WORK AND SCHOOL WEEK

SCHEDULE OF EVENTS

MONDAY, 7:30-9:30AM - FREE BREAKFASTS, BIKE TUNES AND PASSPORTS

STACKED PANCAKES, 31 N MAIN ST, LOGAN
CACHE VALLEY TRANSIT DISTRICT, 150 E, 500N, LOGAN

TUESDAY, 7:30-9:30AM - FREE BREAKFASTS, BIKE TUNES AND PASSPORTS

EVEN STEVENS / SPORTSMAN - 131 N MAIN ST, LOGAN
CACHE VALLEY TRANSIT DISTRICT, 150 E, 500N, LOGAN

WEDNESDAY, 7:30-9:30AM - FREE BREAKFASTS, BIKE TUNES AND PASSPORTS

CAFFE IBIS - 52 FEDERAL AVE, LOGAN UT
CACHE VALLEY TRANSIT DISTRICT, 150 E, 500N, LOGAN

THURSDAY, 7:30-9:30AM - FREE BREAKFASTS, BIKE TUNES AND PASSPORTS

ISLAND MARKET - 400 E CENTER ST, LOGAN
CACHE VALLEY TRANSIT DISTRICT, 150 E, 500N, LOGAN

FRIDAY, 7:30-9:30AM - FREE BREAKFASTS, BIKE TUNES AND PASSPORTS

GOT HEALTH? 525 WEST, 465 NORTH SUITE 130, PROVIDENCE
CACHE VALLEY TRANSIT DISTRICT, 150 E, 500N, LOGAN

FRIDAY, 10:30AM - RIDE W LOGAN CITY MAYOR CRAIG PETERSEN

CACHE VALLEY TRANSIT DISTRICT, 150 E, 500N, LOGAN

FRIDAY, 6:00-8PM - RIDE, RAFFLE, AND CONCERT AT STOKES

STOKES NATURE CENTER, 2696 E HWY 89 (RIDE FROM 1ST DAM ON TRAILS LEAVES @ 5:45)



CACHE COUNTY BIKE TO WORK AND SCHOOL WEEK

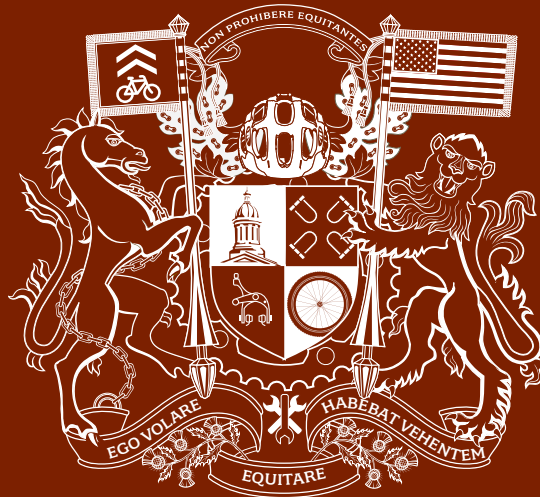

PASSPORT

VISAS

From May 15th to 19th, 2017, travel by bicycle to these locations to discover Cache County by Bike and raise your chances to win prizes at Friday's Raffle!



STOP IN FOR GREAT
DEALS AND GOOD VIBES



*FREE COMMUTER
BREAKFAST AT TRANSIT
CENTER 5.15-5.19*



*STOP IN FOR A STAMP
AND A HIGH FIVE*



*FREE ENTRY TO
CONCERT AND RAFFLE
6PM, 5/19/2017*

passport

Surname / Nom / Appellido

HAVAN TUNNOD COUNTO

Given Names / Prenoms / Nombres

Nationality / Nationalite / Nacionalidad

Date of Birth / Date de naissance / Fecha de nacimiento

Place of Birth / Lieu de naissance / Lugar de Nacimiento Sex / Sexo / Sexo

Date of Issue / Dato de deliverance / Fecha de expedicion

Date of expiration / Date d'expiration/Fecha de caducidad

P<USAPERSON<LOVE<BIKE<<<<<<<<<<<<<<<<<<<<<<<
145661287435561321RISMILE1579687954123588777

VISAS

From May 15th to 19th, 2017, travel by bicycle to these locations to discover Cache County by Bike and raise your chances to win prizes at Friday's Raffle!



UP TO 25% OFF SELECT ACCESSORIES



**25% OFF ANY REGULARLY
PRICED ITEM
ADDITIONAL 20% OFF ANY
OUTLET ITEM**



**1 DRIP COFFEE FREE W/
PURCHASE OF EQUAL
OR GREATER VALUE**



**BUY 1 BICYCLE INNER
TUBE, GET 1 50% OFF**



**FREE CHAIN LUBE AT
THE SPORTSMAN WHILE
YOU EAT**



**1 FREE HEALTH CLASS PASS &
ENERGY POWERBALL SNACK**



**BUY ANY MEAL AND GET
A 2ND MEAL OF EQUAL
OR LESSER VALUE FOR
50% OFF**

VISAS

From May 15th to 19th, 2017, travel by bicycle to these locations to discover Cache County by Bike and raise your chances to win prizes at Friday's Raffle!



**RIDE ON BY
FOR A FREE WATER
BOTTLE**



**15% OFF ONE REGULARLY
PRICED ITEM W/ THIS
PASSPORT**



UTAH PUBLIC RADIO

UtahStateUniversity.
**ROLL BY FOR A STATION
VISIT AND FREE GIFT**



**10% OFF ANY PURCHASE
W/ THIS PASSPORT**

**YOUR
COMMUTE**

**FREE STAMP
FOR RIDING TO YOUR
SCHOOL OR WORK**

