



Special Event Permit

2024-13

All fees have been paid in full as required by this permit. This special event permit shall expire and be null and void at the conclusion of the event, if any conditions herein are breached, or if the permit is transferred to any other person, corporation, organization, or entity.

Event Information

Event Name: **Cache Gran Fondo**
Event Type: Cycling Event
Event Date(s): July 13,2024

Promoting Entity: HSpin Events, Llc DBA Cache Gran Fondo
Applicant: Troy Oldham
Phone: 435-764-2979
Email: oldhamtroy@gmail.com

Troy Oldham 8 July 24
Approved by: Land Use Authority Date

Conditions of Approval

1. All participants and volunteers shall comply with County Ordinance §8.40 governing special events.
2. Event organizers must comply with the information as submitted in the Special Event application.
3. Public safety will be handled by the applicant as outlines in the application.
4. This event is inside of the wildfire season. It could be subjected to closres of roads and evacuations in the event of a wildfire.
5. Event participants must adhere to all traffic laws, yield to emergency vehilces and ride no more than abreast.
6. Applicant must coordinate with individual jurisdictions where the event crosses from unincorporated County into an incorporated municipality or other jurisdiction.

Agreement of Acceptance

As the applicant for the special event described above, I hereby agree to comply with all Federal, State, and County laws, ordinances, and regulations before, during and after the event. I further agree to indemnify and save harmless Cache County, its officers, agents, and employees from and against any and all claims resulting from the use of the premises by the Applicant, the Applicant's invitees, licensees, agents and employees. I agree to permit law enforcement personnel the free and unrestricted access to and upon the premises at all times during the event for all lawful and proper purposes not inconsistent with the intent of the permit.



Development Services Department

Building | GIS | Planning & Zoning

SEP 2024-13: Cache Gran Fondo Pg 2

I understand and agree that this permit may be revoked upon breach of any of the conditions herein or at the discretion of the authorized officer. I understand that this permit is not transferable and agree not to transfer my permit to any person, corporation, organization or other entity.

In Accordance with Title 8 Section 8.40 of the Cache County Ordinance, I hereby submit and certify that the above information provided is accurate and complete to the best of my knowledge.

 July 6, 2024
Accepted by: Applicant Date



Aaron Thaxton <aaron.thaxton@cachecounty.gov>

Special Event Permit - Cache Gran Fondo - Comments due Monday, June 17

Camden Gillins <camden.gillins@cachecounty.gov>
To: Aaron Thaxton <aaron.thaxton@cachecounty.gov>

Wed, Jun 26, 2024 at 12:15 PM

Hi Aaron,

I spoke with Jeremy and we shouldn't have any projects that conflict with the race on the 13th.

Thanks,

Camden Gillins, E.I.T.
Staff Engineer
Cache County
179 North Main St, Suite 305
Logan UT, 84321
435-755-1643
camden.gillins@cachecounty.gov

On Wed, Jun 26, 2024 at 11:38 AM Camden Gillins <camden.gillins@cachecounty.gov> wrote:

Camden Gillins, E.I.T.
Staff Engineer
Cache County
179 North Main St, Suite 305
Logan UT, 84321
435-755-1643
camden.gillins@cachecounty.gov

----- Forwarded message -----

From: **Aaron Thaxton** <aaron.thaxton@cachecounty.gov>
Date: Mon, Jun 3, 2024 at 12:36 PM
Subject: Special Event Permit - Cache Gran Fondo - Comments due Monday, June 17
To: Matt Phillips <matt.phillips@cachecounty.gov>, Camden Gillins <camden.gillins@cachecounty.gov>, Jacqui Shelton <jshelton@brhd.org>, Troy Fredrickson <troy.fredrickson@cachecounty.gov>, Jason Winn <jason.winn@cachecounty.gov>, Grant Koford <gkoford@brhd.org>, Reed Tanner <rtanner@cachesherriff.gov>, Jeremy Hudson <jeremy.hudson@cachecounty.gov>
Cc: Angie Zetterquist <angie.zetterquist@cachecounty.gov>, Stephen Nelson <stephen.nelson@cachecounty.gov>

[Quoted text hidden]



Aaron Thaxton <aaron.thaxton@cachecounty.gov>

Special Event Permit - Cache Gran Fondo - Comments due Monday, June 17

Jacqui Shelton <jshelton@brhd.org>

Wed, Jun 26, 2024 at 1:16 PM

To: Aaron Thaxton <aaron.thaxton@cachecounty.gov>

Hi Aaron,

This event won't require a mass gathering permit as the setup looks to be the same as last year.

[Quoted text hidden]



CACHE COUNTY FIRE DISTRICT

600 North 1020 East
Hyrum, Utah 84319
(435) 755-1670

To: Aaron Thaxton
From: Troy Fredrickson
Cache Grand Fondo July 13, 2024

06/03/2024

The Cache Grand Fondo event does not present a problem for Fire and EMS as long as the riders adhere to all traffic laws.

In the past there has been a problem where bike riders were riding more than two abreast and not yielding to emergency vehicles when they were responding to an emergency.

I would advise that the riders be reminded to ride no more than two abreast and to yield to emergency vehicles and all traffic laws.

This event is happening during the wildland fire season. The roads that are being used is subjected to closure as well as an evacuation due to wildfire

Rod Hammer
Fire Chief

Jason Winn
Deputy Chief

Rod Kearl
Asst. Chief

Craig Buttars
Fire Board

Gordon Zillies
Fire Board

Dave Erickson
Fire Board



Development Services Department

Building | GIS | Planning & Zoning

2024-13

Application: Special Event Permit

Date Received:	By:	Receipt #:	Check #:	Amount:
5/29/2024	Aaron T	19911	1345	\$75.00

Event Information

Event: Cache Gran Fondo Type: Cycling event

Dates with starting/ending times: Saturday July 13th 6:00am - 3:00pm

Agent/Contact Information

Agent/Contact: Troy Oldham Email: oldhamtroy@gmail.com

Phone: 435 764-2979 Mailing Address: 1520 E 2100 N, North Logan, UT 84341

Name of Promoting Entity: HSpin Events, Llc (DBA Cache Gran Fondo)

Acknowledgment

In accordance with Title 8 Section 8.40 of the Cache County Ordinance, I hereby submit and certify that the information contained in this application is accurate and complete to the best of my knowledge.

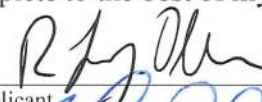
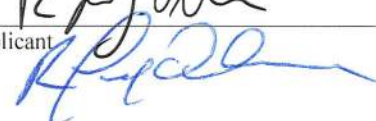
 Applicant _____ Date May 23, 2024

Application Deadline: Completed application forms must be submitted to the Cache County Development Services Office forty-five (45) calendar days before an event is scheduled to take place. This allows sufficient time for evaluation of the application. Late applications shall be denied unless the applicant demonstrates that compliance with the 45 day deadline was impractical or impossible due to the nature of the event. A special event permit application may be approved and a permit issued to the applicant by the Director upon approval by all the agencies specified in Section 8.40.40.

Authority: Cache County has no authority to approve permits for events other than in the unincorporated area of Cache County. Permits issued by Cache County apply only to the unincorporated area of the county, and if an event crosses into a municipality within Cache County or across the county line, applicants should determine if a permit is necessary in the other jurisdiction.

Right to Deny: Cache County reserves the right to deny permit applications for proposed special events which may pose, or have posed a significant danger or threat to the public health, welfare or safety, or which may result in unreasonable inconvenience or cost to the public. In the event the application is denied, the applicant may appeal to the Cache County Executive.

Application Checklist

A complete application must include the following unless specified otherwise:

- 1) Completed application form and application fee (\$75 – no refunds) submitted 45 days prior to event. Additional fees for services provided by the Sheriff's Office, emergency services, or others may apply.
- 2) Proposed location, including a plat or map of the proposed area to be used, including any barricade, street route plans or perimeter/security fencing.
- 3) Total number of participants: Estimate must include event staff, participants, and spectators.
- 4) Public health plans, including plans for culinary water supplies, solid waste collections and disposal, and waste water (toilet facilities). *ATTACHED*
- 5) Proof of insurance in conformance with the County Ordinance 8.40.050(F) minimums: \$1,000,000 each occurrence, \$2,000,000 general aggregate, and \$100,000 property damage.
- 6) Fire prevention and emergency medical services plans.
- 7) Security plans and/or law enforcement response.
- 8) Admission fee, donation, or other consideration to be charged or requested. *B 89-95 3/24/24*
- 9) Plans for parking
- 10) *If* the event will be held on private property, a current taxation certification for that property.
- 11) Further information may be required by staff, other departments and agencies, and/or the Board/Committee/Council that reviews the application based on the proposed event.

Project Review Process

- The applicant is encouraged to meet with staff prior to the deadline date to discuss the project and ensure that the information submitted is sufficient to provide a complete review of the project.
 - After the application is accepted, information packets are sent to various departments, agencies, and affected municipalities that provide comments and/or approval for the proposed event to the Director of Development Services.
 - In some instances a pre-event meeting may be held with planning staff and representatives from the departments and agencies that provide comments on the project review. Any issues present on a project will be discussed with the appropriate department or agency.
 - A draft permit is made available to the reviewing agencies, affected municipalities, staff, and the applicant.
 - Following agency/department review and approval, and correction of any outstanding concerns/issues, the permit can be issued.
-



USACYCL-24

MRODRIGUEZ

CERTIFICATE OF LIABILITY INSURANCE

DATE (MM/DD/YYYY) 4/26/2024

THIS CERTIFICATE IS ISSUED AS A MATTER OF INFORMATION ONLY AND CONFERS NO RIGHTS UPON THE CERTIFICATE HOLDER...

IMPORTANT: If the certificate holder is an ADDITIONAL INSURED, the policy(ies) must have ADDITIONAL INSURED provisions or be endorsed.

PRODUCER: Fairly Consulting Group, LLC... CONTACT NAME: Fairly Group Certificates... INSURER A: Accredited Surety and Casualty Company, Inc.

COVERAGES

CERTIFICATE NUMBER:

REVISION NUMBER:

THIS IS TO CERTIFY THAT THE POLICIES OF INSURANCE LISTED BELOW HAVE BEEN ISSUED TO THE INSURED NAMED ABOVE FOR THE POLICY PERIOD INDICATED...

Table with columns: INSR LTR, TYPE OF INSURANCE, ADDL MSD, SUBR WVD, POLICY NUMBER, POLICY EFF, POLICY EXP, LIMITS. Includes Commercial General Liability, Automobile Liability, Umbrella Liability, and Workers Compensation.

DESCRIPTION OF OPERATIONS / LOCATIONS / VEHICLES (ACORD 101, Additional Remarks Schedule, may be attached if more space is required)

Job 2024-9324

IL 1201 - Endt #1 - Named Insured Extension:

Event Organizers and/or Promoters are Named Insureds. It shall be a condition of coverage that all organizers/promoters for whom coverage is afforded under this policy execute a USAC Event Permit Application...

The General Liability policy includes a blanket automatic additional Insured endorsement that provides additional insured status to any person or organization if required by a written contract or agreement...

CERTIFICATE HOLDER

CANCELLATION

Cache County Development Services... SHOULD ANY OF THE ABOVE DESCRIBED POLICIES BE CANCELLED BEFORE THE EXPIRATION DATE THEREOF, NOTICE WILL BE DELIVERED IN ACCORDANCE WITH THE POLICY PROVISIONS.



ADDITIONAL REMARKS SCHEDULE

AGENCY Fairly Consulting Group, LLC		NAMED INSURED USA Cycling, Inc. 210 USA Cycling Point, Suite 100 Colorado Springs, CO 80919	
POLICY NUMBER SEE PAGE 1			
CARRIER SEE PAGE 1	NAIC CODE SEE P 1	EFFECTIVE DATE: SEE PAGE 1	

ADDITIONAL REMARKS

THIS ADDITIONAL REMARKS FORM IS A SCHEDULE TO ACORD FORM,
 FORM NUMBER: ACORD 25 FORM TITLE: Certificate of Liability Insurance

Description of Operations/Locations/Vehicles:
 attached endorsement CG 20 26 (12/2019).

Event Number: 2024-9324
 Event Name: Utah-Cache Gran Fondo
 Event Location: North Logan, UT
 Event Date(s): 07/13/2024

THIS ENDORSEMENT CHANGES THE POLICY. PLEASE READ IT CAREFULLY.

**ADDITIONAL INSURED – DESIGNATED
PERSON OR ORGANIZATION**

This endorsement modifies insurance provided under the following:

COMMERCIAL GENERAL LIABILITY COVERAGE PART

SCHEDULE

Name Of Additional Insured Person(s) Or Organization(s):

ANY PERSON OR LEGAL ENTITY IN WHICH YOU HAVE A WRITTEN CONTRACT, AGREEMENT OR PERMIT WHICH REQUIRES THAT YOU NAME THE CONTRACTING PARTY AS AN ADDITIONAL INSURED.

Information required to complete this Schedule, if not shown above, will be shown in the Declarations.

A. Section II – Who Is An Insured is amended to include as an additional insured the person(s) or organization(s) shown in the Schedule, but only with respect to liability for "bodily injury", "property damage" or "personal and advertising injury" caused, in whole or in part, by your acts or omissions or the acts or omissions of those acting on your behalf:

1. In the performance of your ongoing operations; or
2. In connection with your premises owned by or rented to you.

However:

1. The insurance afforded to such additional insured only applies to the extent permitted by law; and
2. If coverage provided to the additional insured is required by a contract or agreement, the insurance afforded to such additional insured will not be broader than that which you are required by the contract or agreement to provide for such additional insured.

B. With respect to the insurance afforded to these additional insureds, the following is added to **Section III – Limits Of Insurance:**

If coverage provided to the additional insured is required by a contract or agreement, the most we will pay on behalf of the additional insured is the amount of insurance:

1. Required by the contract or agreement; or
2. Available under the applicable limits of insurance;

whichever is less.

This endorsement shall not increase the applicable limits of insurance.



13th Annual 2024 Cache Gran Fondo SATURDAY JULY 13

Forecast between 1500-1700 riders

Contact Information:

Race Director: Troy Oldham

Phone: 435 764-2979

E-mail: oldhamtroy@gmail.com

Website: www.cachegranfondo



Pilot Cars for start (6:00am prep/start)

- Each vehicle (6) will start the Gran Fondo riders (6:15 to 6:50).
- We will start the riders in 5 waves (EACH with *Pilot Car or Sheriff)
 - 6:10 a.m. 100 mile Logan Race Club (Average speed 19-25mph+)
 - *(no pilot car, course is well-known)*
 - 6:15 a.m. 100 mile RIDERS (Average speed 19-25mph+)
 - 6:30 a.m. 76-mile National Gran Fondo competitors (20-27mph+)
(2 waves 2 min apart: Mens 19-65, Womens & Mens 66-80+)
 - 6:45 a.m. | 76 mile RIDERS (Average speed 19-25mph+)
 - 6:47 a.m. | 50 mile RIDERS (Average flat speed 15-25+)
 - 6:50 a.m. | 38 mile RIDERS (Average flat speed 12-20+)
- NORTH LOGAN CITY POLICE or UHP to control light 3100 N. & US89 for the 6 waves. (6:15-7:00am)
- 100 mile pilot vehicles TURN LEFT at the Y in Benson and send riders North.
- The last riders usually comes through 2500 N & US89/91 West around 2:30pm

Start line Location

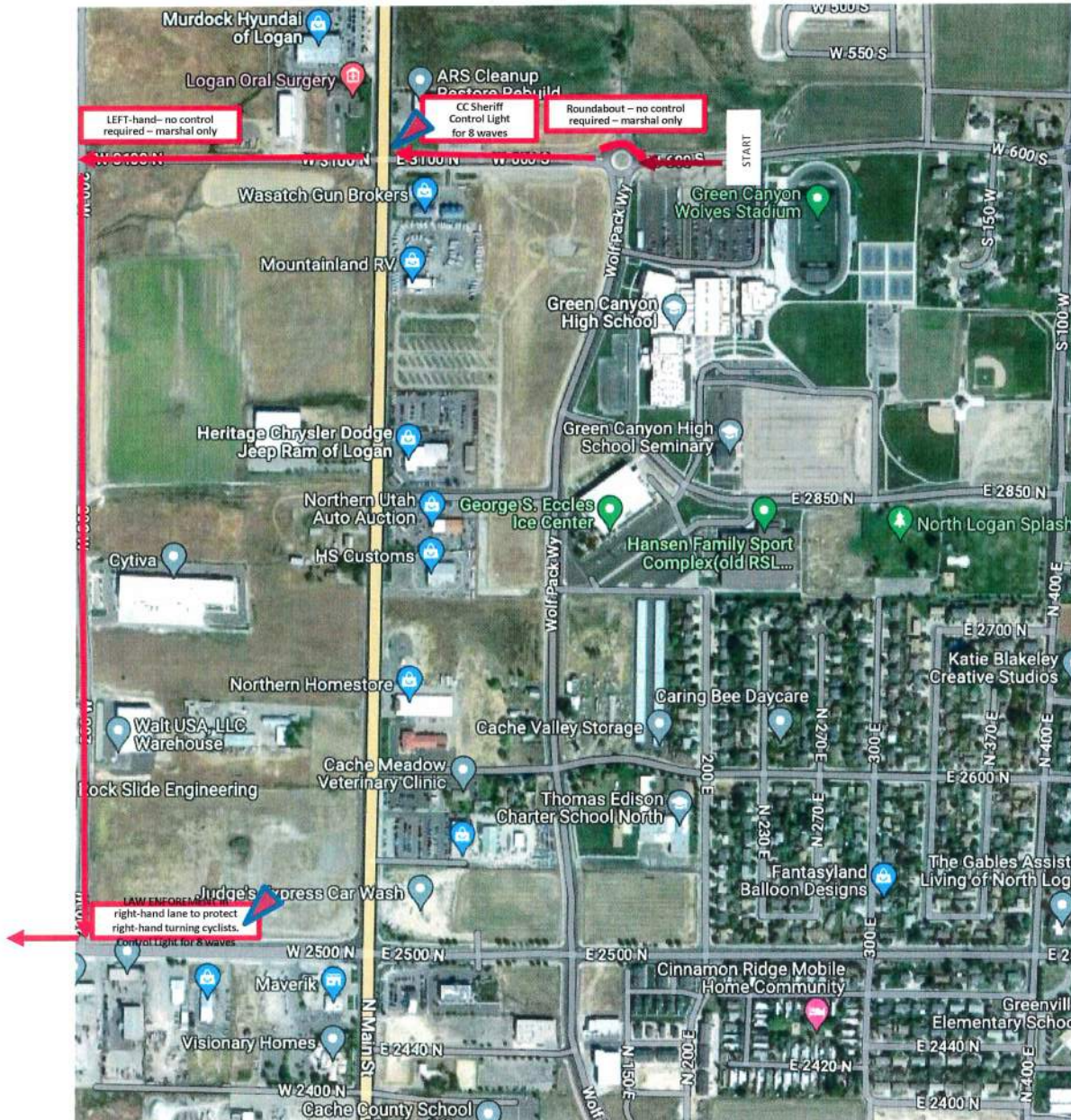

- Start in front of Green Canyon student parking and stadium (Same as 2021-22)
- CLOSE 2850 North at 400 E (north) and Wolfpack Way (South) to all traffic from 5:00am – 3pm)
- Pilot Cars will lead out riders and proceed north on **WESTBOUND 3100 N.**
- **Need to control light at 3100 N and US89.**
- After crossing US89, riders turn LEFT at 200 West, proceed SOUTH to 2500, and turn RIGHT (westbound) onto Airport Road.

FINISH ALL DISTANCES: North Logan (GCHS)

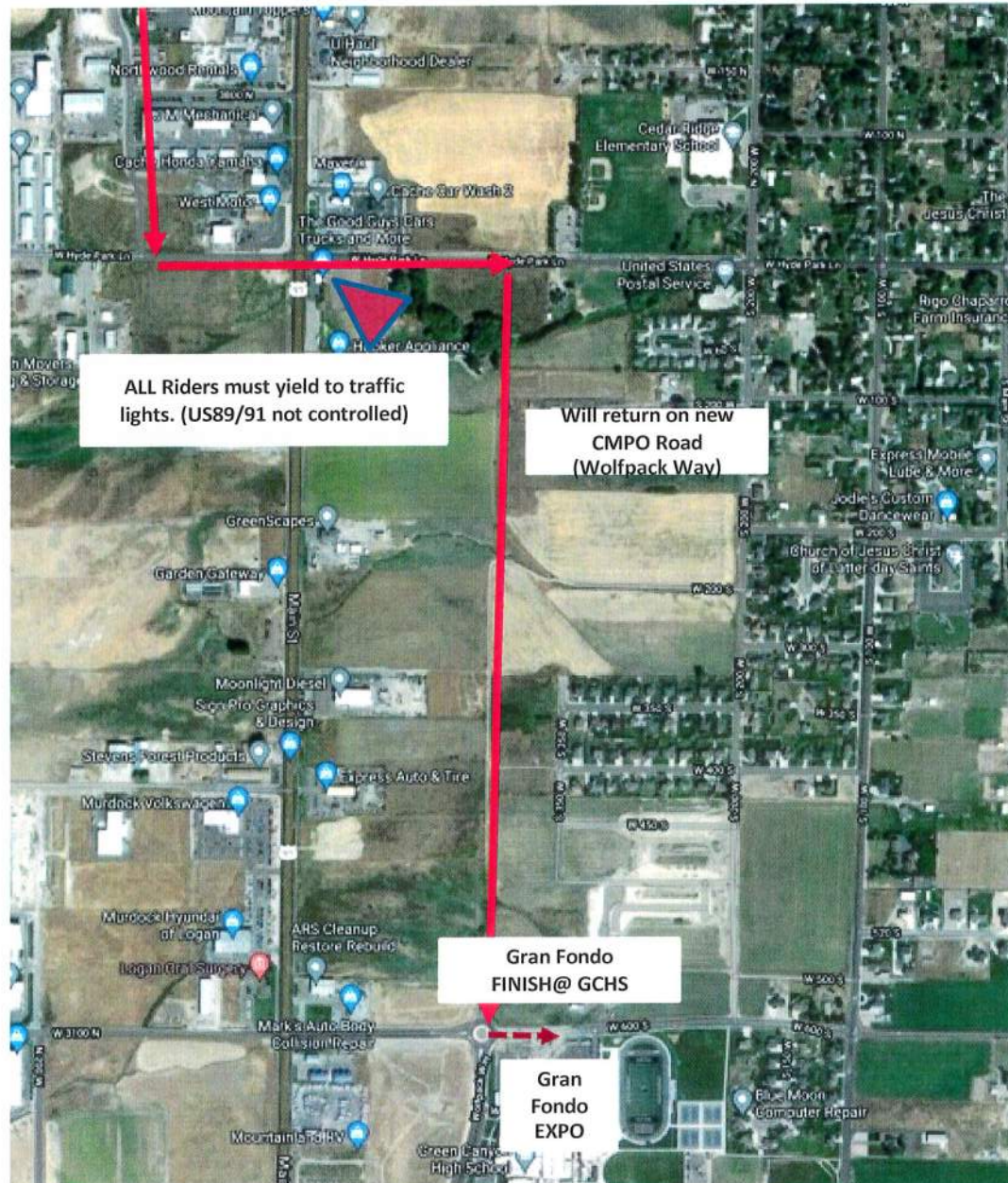

START/FINISH Location

- Start & Finish at south-side of Green Canyon High School, in front of Student parking lot (same location of 2021/2022).
- Pilot Cars will lead out riders and proceed **WEST on 3100 North toward US89 crossing. Law enforcement to control the US89 light.**
- Pilot cars will proceed towards 400 WEST, then left (southbound) towards Airport Road, Turn **RIGHT** onto Airport Road (Law enforcement in right lane) and proceed WEST to Benson. At the Darrell's Appliances 'Y', Pilot vehicles turn right, and release the cyclists who proceed towards Benson. 100 milers turn Right at the T, and all others turn left and proceed towards Marina, then to SR 23 right-hand turn towards Newton City.

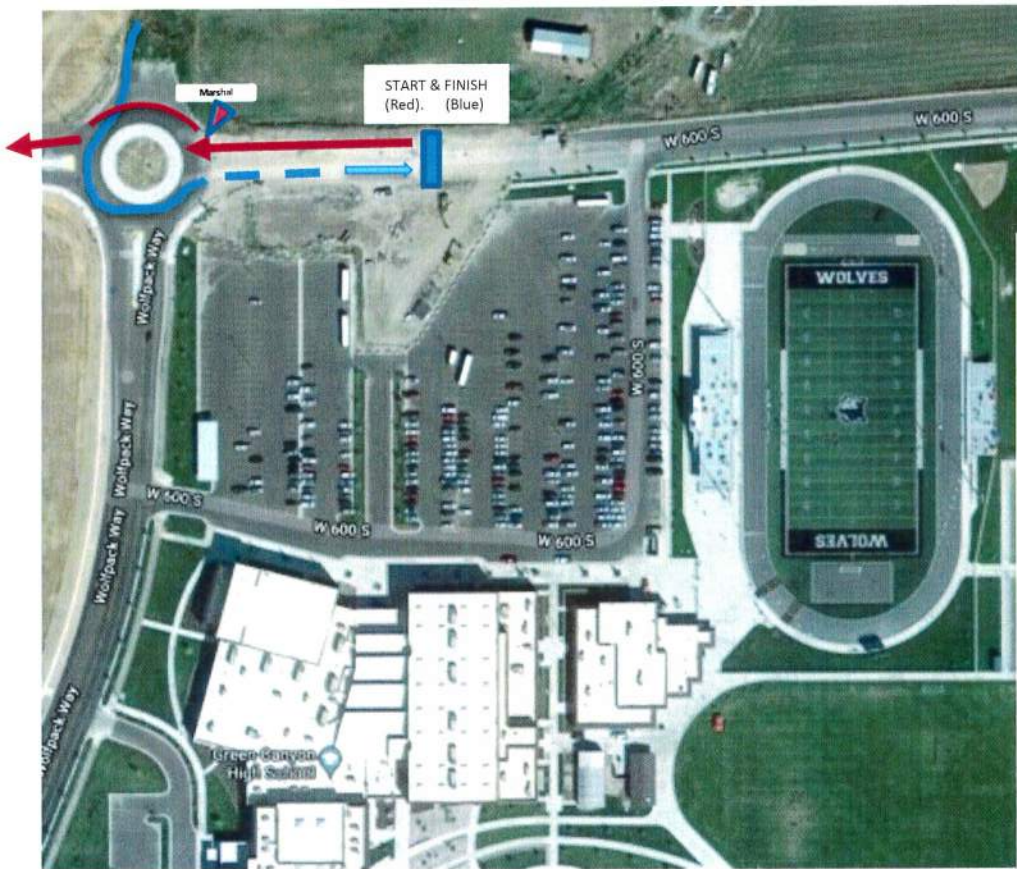

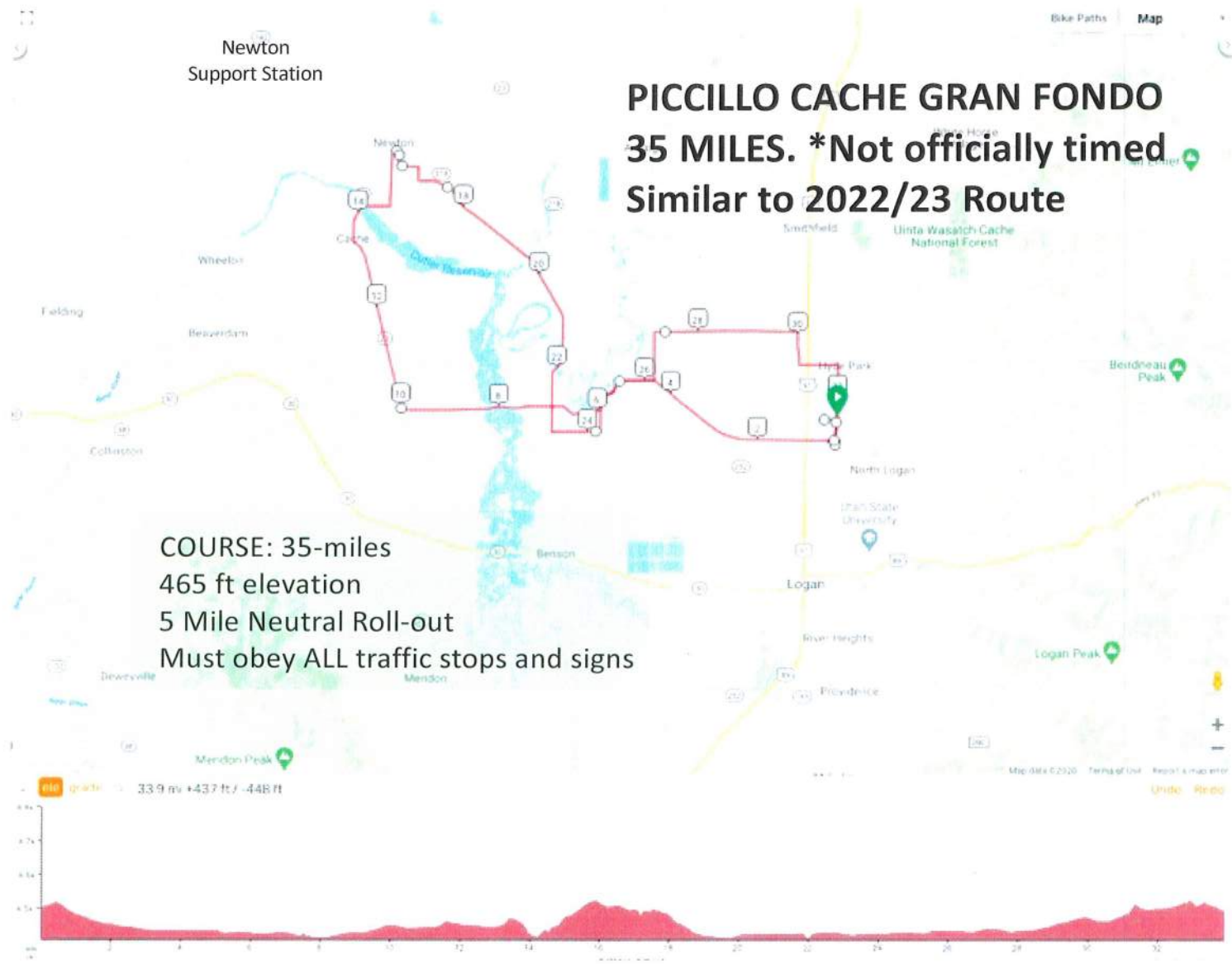

50-mile route

Note: 35-mile is the same, without the loop around Little Mountain
<https://ridewithgps.com/routes/33123560>

COURSE: 50-miles
 5 Mile Neutral Roll-out
 Must obey ALL traffic stops & signs

Cuesheet

→ Turn right onto Wolfpack Way	0.1 mi	→ Turn right onto S 400 W/N 4800 W	26.5 mi
↑ Enter the traffic circle	0.3 mi	→ Turn right to stay on UT-23 S	31.6 mi
Exit the traffic circle onto Wolfpack Way	0.4 mi	← Turn left onto S Center St	32.2 mi
→ Turn right onto E 2500 N	1.1 mi	← Turn left onto E 300 S	32.6 mi
↑ Continue onto Airport Rd	2.2 mi	→ Slight right onto N 6000 W	33.0 mi
← Turn left onto N 3000 W	5.3 mi	← Turn left onto W 6600 N	33.3 mi
↑ Continue onto W 3200 N	5.5 mi	→ Turn right onto UT-218 E	33.9 mi
→ Turn right onto W 3000 N/Black Rock Rd	6.1 mi	→ Slight right onto Sam Fellow Rd	34.2 mi
→ Turn right onto UT-23 N	10.1 mi	← Turn left onto W 4600 N	37.1 mi
→ Turn right onto W 100 S	15.5 mi	← Turn left onto N 3200 W	37.9 mi
← Turn left onto S Center St	16.0 mi	→ Turn right onto N 3100 W	38.9 mi
← Turn left onto UT-23 S/W Main St	16.2 mi	← Turn left to stay on N 3100 W	39.1 mi
↑ Continue onto State Rte 142 E	16.8 mi	→ Turn right onto W 5800 N	39.9 mi
→ Turn right onto W 10300 N/E Center St	21.8 mi	→ Turn right onto N 2400 W	40.4 mi
		← Turn left onto W 4200 N	42.5 mi
		→ Turn right onto 200 W	45.3 mi
		← Turn left onto W Hyde Park Ln	46.0 mi
		→ Turn right onto S 100 W	46.8 mi
		→ Turn right onto E 2850 N	47.8 mi

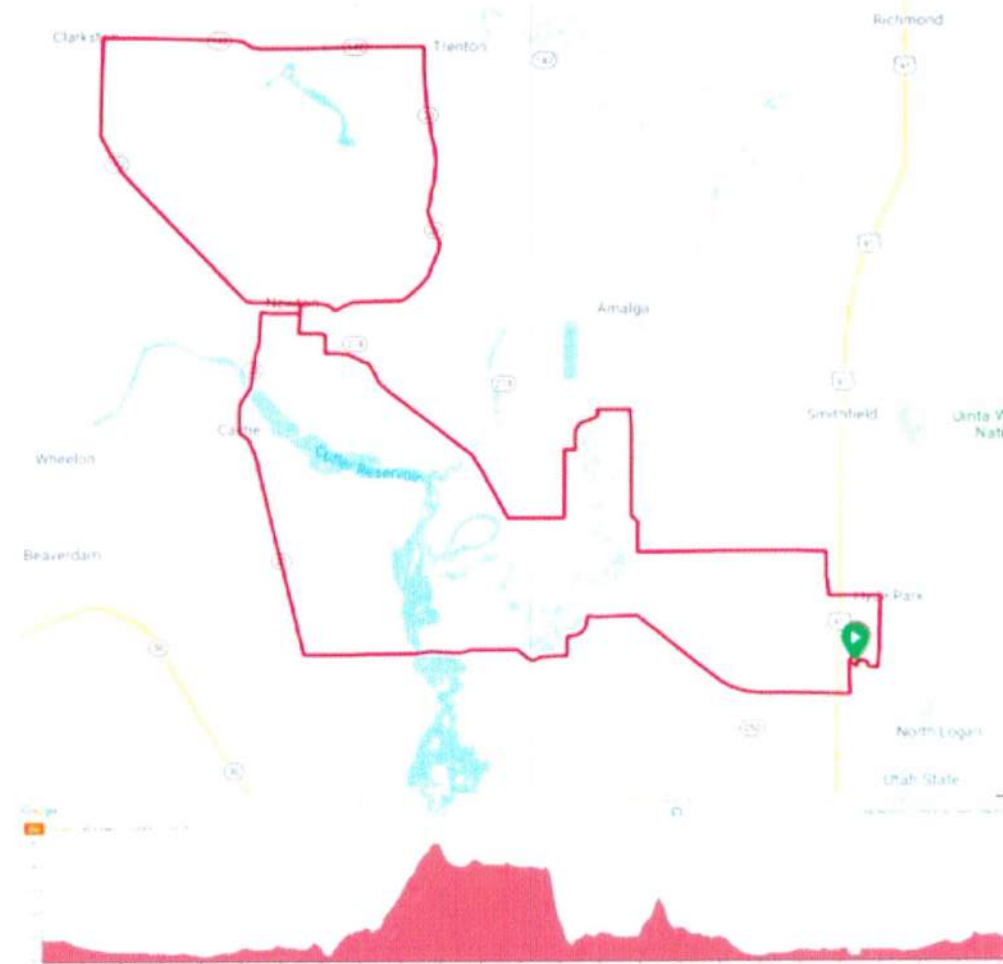

75-mile route

<https://ridewithgps.com/routes/33128900>

Cuesheet

→ Turn right onto Wolfpack Way	0.1 mi	→ Turn right to stay on ID-36 E	41.2 mi
↑ Enter the traffic circle	0.3 mi	→ Turn right onto S 4th W St	47.2 mi
↑ Exit the traffic circle onto Wolfpack Way	0.4 mi	← Turn left onto W 8th S	48.2 mi
→ Turn right onto E 2500 N	1.1 mi	→ Turn right onto S State St	48.7 mi
↑ Continue onto Airport Rd	2.5 mi	↑ Continue onto UT-200	54.4 mi
← Turn left onto N 3000 W	5.3 mi	← Turn left onto W 800 N	55.0 mi
↑ Continue onto W 3200 N	5.5 mi	→ Turn right onto N Main St	56.0 mi
→ Turn right onto W 3000 N/Black Rock Rd	6.1 mi	← Turn left onto State Rte 142 E/W Main St	60.5 mi
→ Turn right onto UT-23 N	10.1 mi	→ Turn right onto S 800 W	61.9 mi
→ Turn right onto W 100 S	15.5 mi	← Turn left onto W 600 S/E 9800 N/ Egan Rd	62.8 mi
← Turn left onto S Center St	16.0 mi	→ Turn right onto US-91 S/S 200 W	63.6 mi
← Turn left onto UT-23 S/W Main St	16.2 mi	→ Turn right onto W 100 N	68.7 mi
↑ Continue onto State Rte 142 E	16.8 mi	← Turn left onto N 400 W	69.3 mi
→ Turn right onto W 10300 N/E Center St	21.8 mi	← Turn left onto W 200 S	69.7 mi
← Turn left onto 400 W/N 4800 W	26.5 mi	→ Turn right onto S 400 W	69.7 mi
↑ Continue onto S Westside Hwy	32.1 mi	← Turn left onto W 4200 N	71.4 mi
↑ Continue onto E Depot St	34.8 mi	→ Turn right onto 200 W	71.7 mi
↑ Continue onto ID-36 E	36.2 mi	← Turn left onto W Hyde Park Ln	72.4 mi
		→ Turn right onto S 100 W	73.2 mi
		→ Turn right onto E 2850 N	74.2 mi

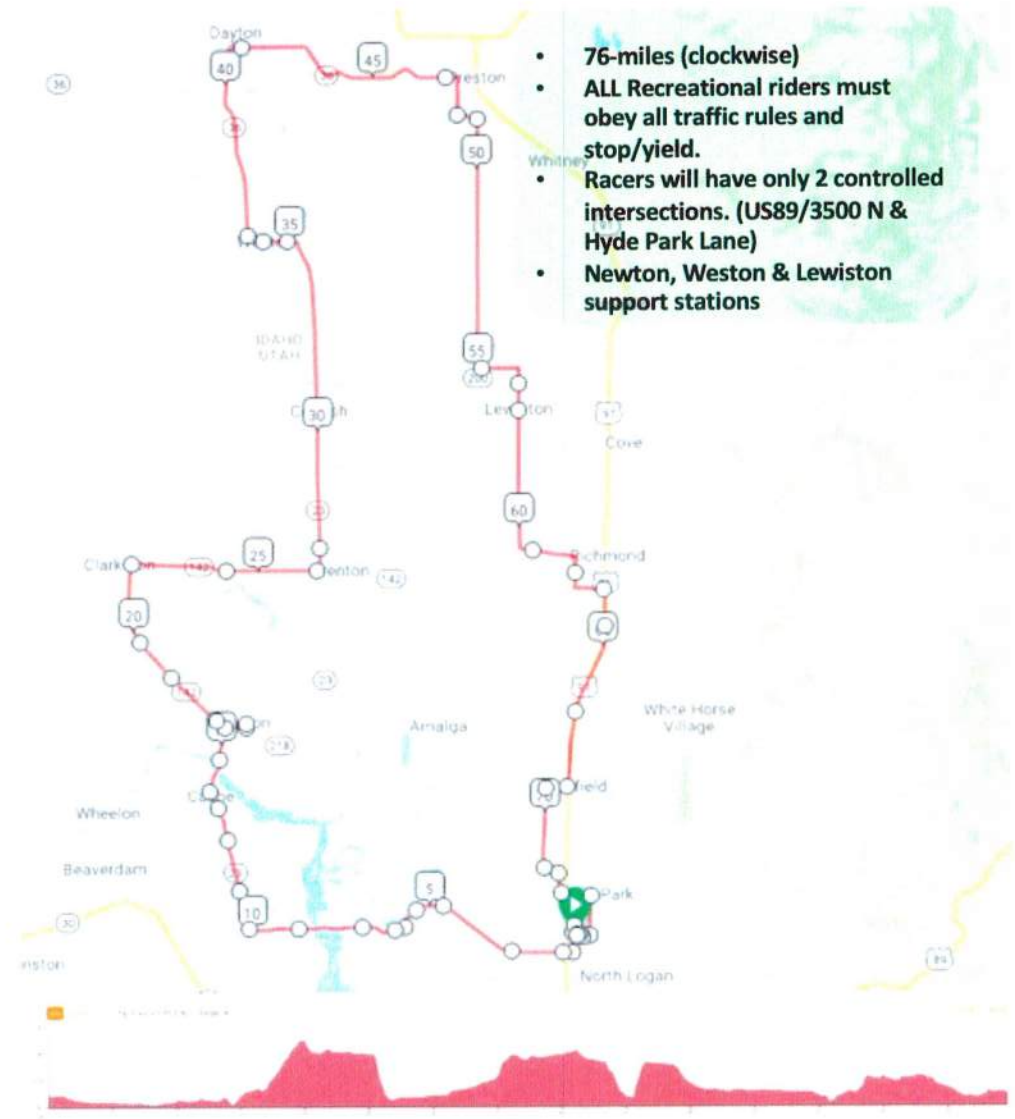

CACHE GRAN FONDO CENTURY 104 MILES. * Counter Clockwise

COURSE: 104-miles (Counter-clockwise)
3496 ft elevation (Weston Canyon)
Staggered start times = lower volume in canyon
Must obey ALL traffic stops and signs
*Recommended for fast riders over 18 Mph average.

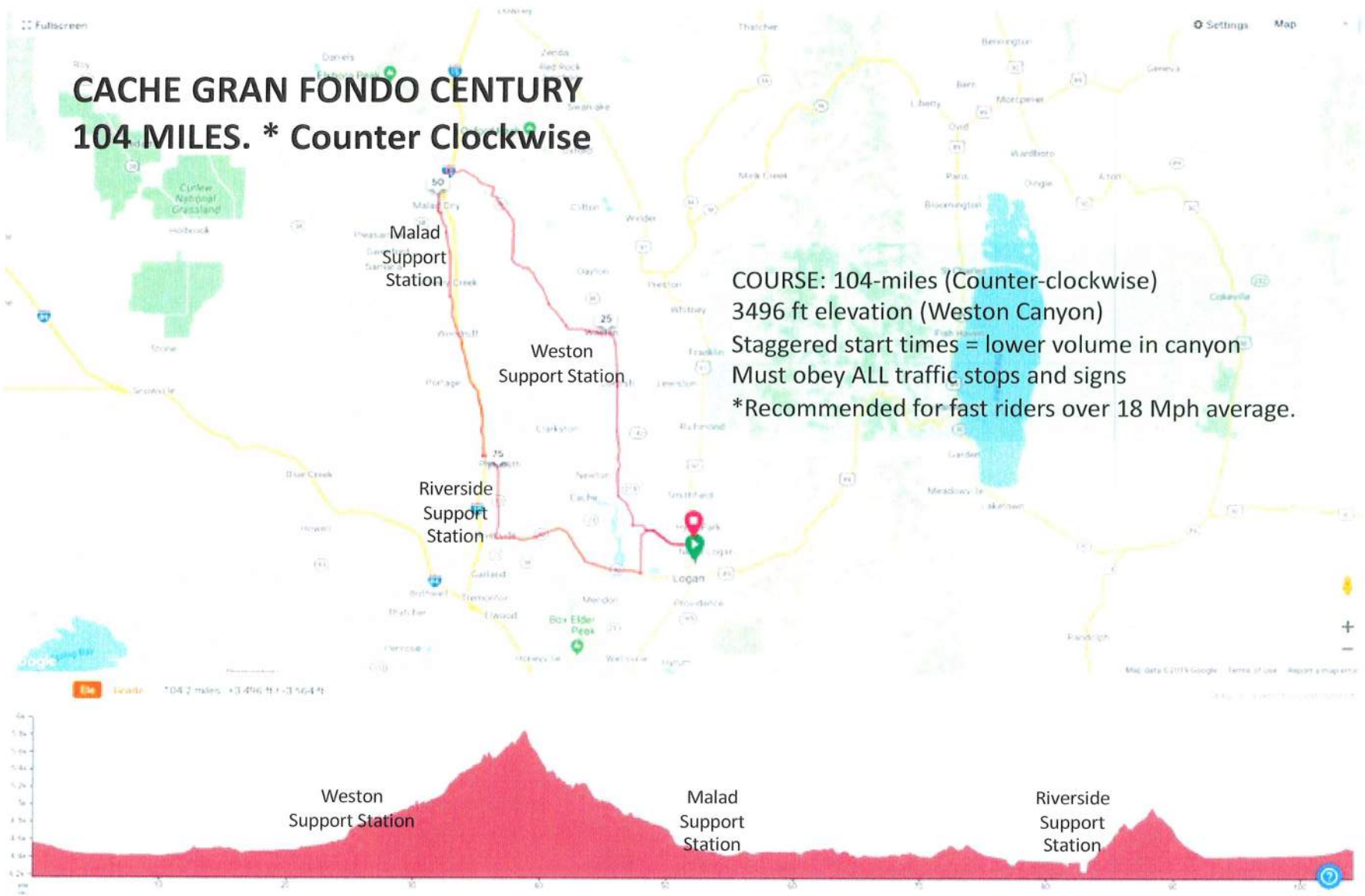

ALL Distances: North Logan FINISH

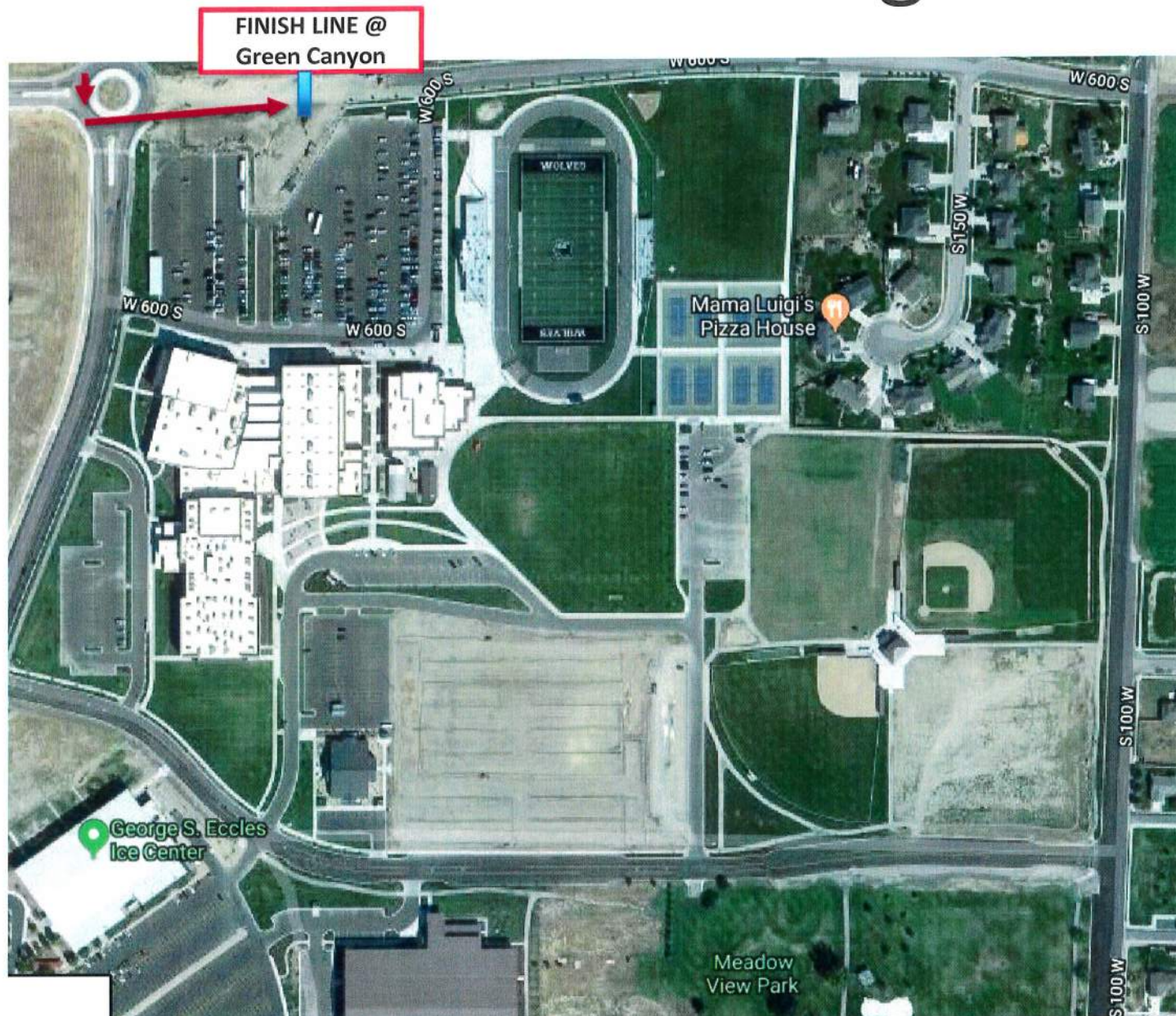



Finish & Expo

PARKING

PARKING

PARKING

PARKING

PARKING
PARKING

George S. Eccles
Ice Center

Meadow
View Park

Food Area
& Seating

Vendor Booths
Vendor Booths

BIKE
VALET

CLOSED to ALL
TRAFFIC

Cycling Traffic Flow

Mama Luigi's
Pizza House

FINISH ZONE

CLOSED TRAFFIC

W 600 S

W 600 S

W 600 S

W 600 S

W 675 S

WOLVES

Cycling Traffic Flow

S 150 W

S 100 W

S 100 W

S 100 W

Specifics (for N. Logan City)

- Friday 1:00 pm (set up Start-Finish line)
 - Requesting west end of 3100 N closed from Wolfpack Way to 300 E.
 - To set up the Start/Finish Line (similar to 2021-2023)
 - Traffic can still flow through Green Canyon parking lot
- Saturday 4:00 am (close 3100 N)
 - Requesting 3100 N closed from Wolfpack Way to 300 E.
 - Vendors set-up and not interference with finish line chute
- Saturday 6:00am until 3:00 pm
 - Hard close (no car traffic on 3100 N from Wolfpack Way to 300 E.)

Example of signs

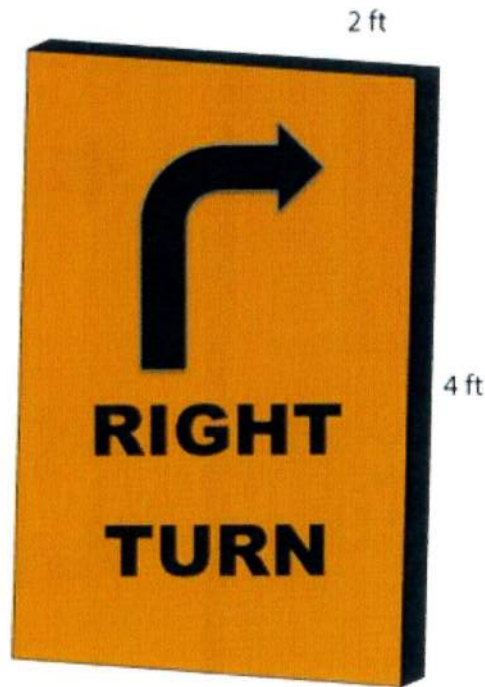



2024 Cache Gran Fondo – Safety & Health Plan (Also includes Fire Prevention and Emergency details)

The safety and health plan for the Cache Gran Fondo ride/tour consists of eleven (11) types of public support. North Logan City Permit has been reviewed and tentatively approved.

1. Sheriff's officers for Cache and Box Elder alerted. Cache County Sheriff will be on course in Cache Valley. (Cache Sheriff's deputies will have motorcycle and car officers on course).
2. Ambulance alerted in Utah (Logan, Tremonton, Preston and Malad)
3. Emergency rooms will be alerted at Logan Regional, Brigham City, Malad and Bear River Valley Hospital. Life-Flight on alert.
4. Radio/Cell Phone support from on course marshals and ride volunteers (amateur) and local HAM Radio club Bridgerland Amateur Radio Club (BARC) will provide on-course support with radio support to support stations and to Start/Finish line race director. Many of the BARC members are also current and past EMTs and First Aid certified.
5. UDOT Road Respect Team members. As in prior events, up to 12+ riders on course bicycle marshals, riding with the riders to point out safe riding practices and rule enforcement.
6. Bicycle ride experienced volunteers. In easily identifiable shirts and neon vests positioned at corners and intersections where traffic signals need to be observed. "Warning to slow down, obey traffic rules, be cautious, only 2 riders abreast, ...". Also able to assist officers, volunteers and participants. Safety cards handed to all riders at registration.
7. North Logan Police. In uniform at start line locations and finish line location during heaviest traffic periods. North Logan City will control traffic at 3000 North and US89 (start), unless UHP prefer.
8. Local bike shops and VeloFix will have roving bike technicians between support stations with support vehicles. (Al's Bikes, VeloFix, JoyRide Bikes). Cache Valley Amateur Radio club will also provide roving support between stations, and have technical/repair tools.
9. A Gran Fondo support vehicle will be on the course and will make multiple loops on the course to provide rider support, including sweeping signs and debris, collecting trash.
10. 34 Portable bathroom stalls will be located at all support stations, start and finish lines. Also hand sanitizer and wet wipes provided at all support stations.
11. No open flame will be used in any start, finish, or support station areas. No fire will be used to set up or maintain any items within the event. Food service will be self-contained food trucks or catering vendors. ALL food will be managed curbside or in the establishment after the event.

In addition, 4ft X 2ft wood A-frame road-side warning signs will be strategically located to warn oncoming motorists and bikers that a bike tour is in progress, and to guide riders throughout the course.

SANITATION PLAN

Contact Information:

Race Director: Troy Oldham

1520 EAST 2100 NORTH

North Logan, Utah 84341

Phone: 435 764-2979

E-mail: oldhamtroy@gmail.com

Website: www.cachegrانfondo



2024 Cache Gran Fondo

Sanitation plan: Porta-potties

- Portable Toilets TOTAL: **31**
 - 6 Restrooms; START/FINISH (Plus school showers/bathrooms both men's/women's)
 - 3 Restrooms; RIVERSIDE, UT
 - 5 Restrooms; MALAD CITY, ID
 - 6 Restrooms + Public restrooms at park; NEWTON, UT
 - 3 Restrooms: LEWISTON, UT
 - 8 Restrooms; WESTON, ID
- Water and nutritional support in all support stations provided by local grocery stores and in coolers or containers. Ice used to keep items cold).
- Each Support station provided THREE full-sized garbage cans with heavy-duty liners for used bottles/cans. All bottles/cans/cardboard recycled at the end of the event.

START/FINISH LINE: North Logan

START/FINISH LINE @
Green Canyon
6 bathrooms n parking
lot AND Boys and Girls
bathroom and showers
open at school



Newton, Utah

20 S 100 West

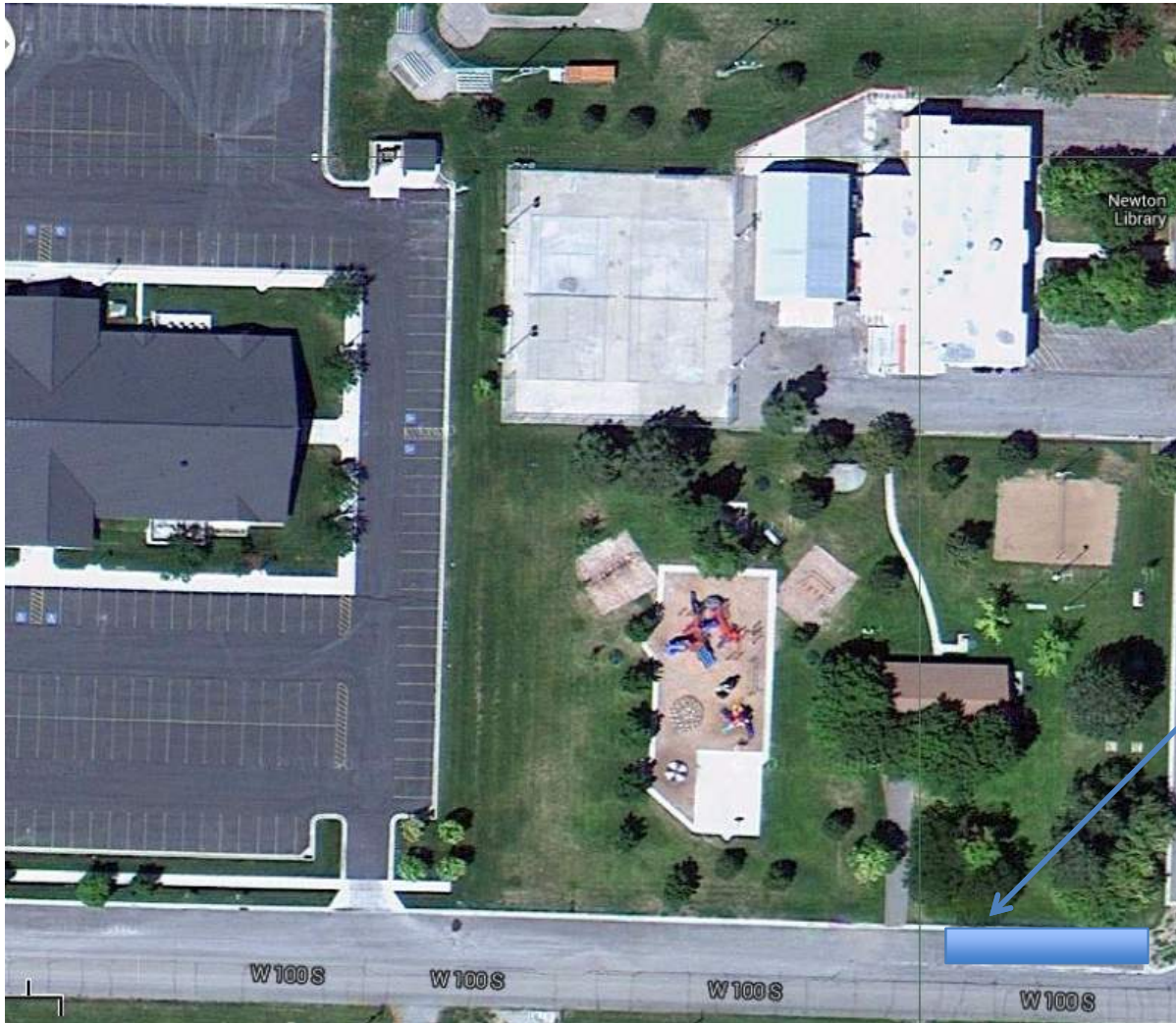

BEST TIME to Deliver:
Anytime after noon
July 12th

6 Units on street –
in parking strip on
south side of park.

Doors facing North
(inward to park)

Station Closed by
1pm 7/13

Weston, ID

West Depot Street and 100 West

8 Units IN circular drive (Depot Street) WEST of parking lot

Doors facing North (inward to park)

Station Closed by 11:00am 7/13



BEST TIME to Deliver: Anytime after noon July 12th

Malad, Idaho (city park)

5 Units on street –
in gutter. West side

Doors facing West
(inward to park)

Station Closed by
1:00 pm 7/13



BEST TIME to Deliver: Anytime after noon July 12th

Lewiston (Center (SR61) and Main)

BEST TIME to Deliver:
Anytime after noon
July 12th

3 Units on street –
in parking strip on
north side of park.

Doors facing South
(inward to park)

Station Closed by
noon 7/13



Riverside, Utah (SR13 and W15400 N)

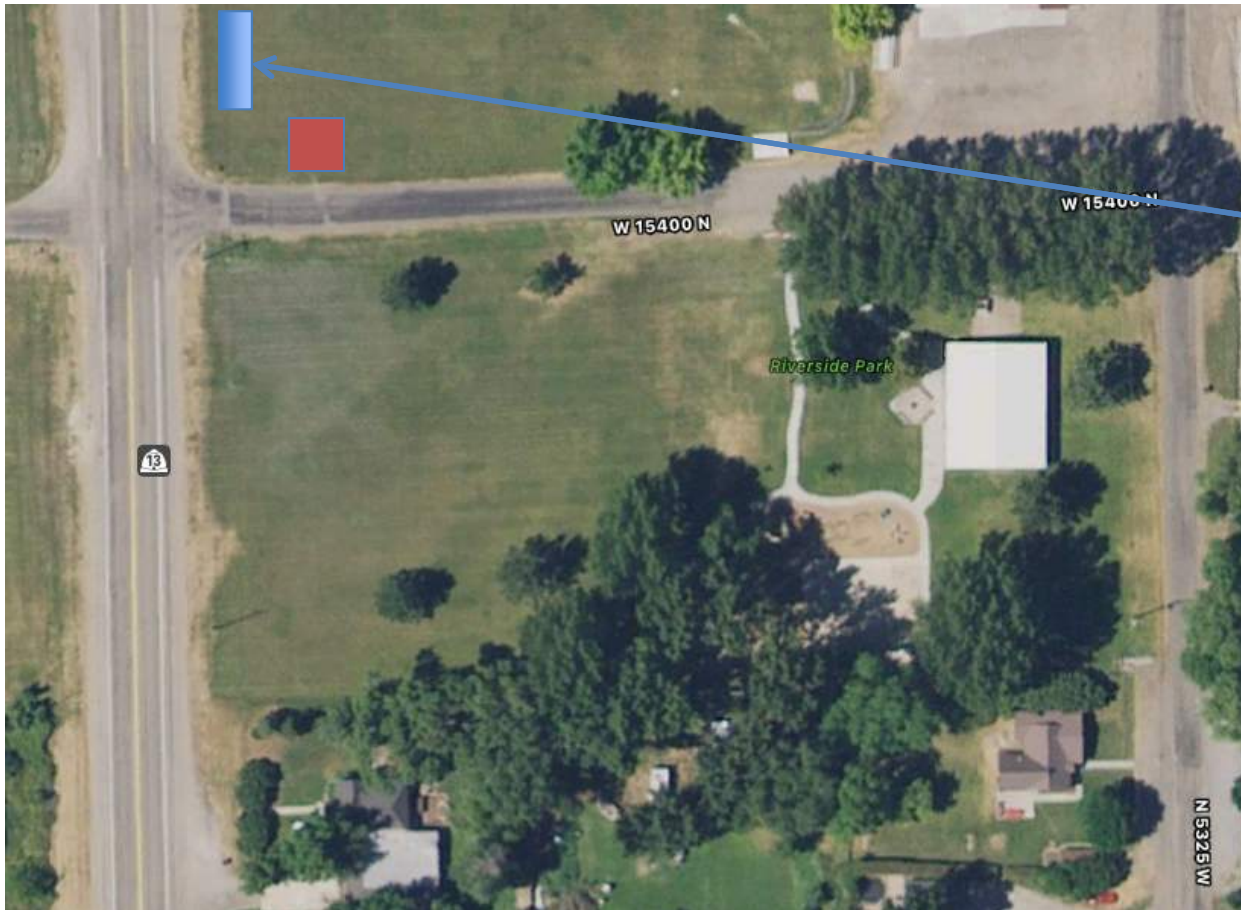

Riverside Park

PORTA-POTTIES

3 Units on street.
on gravel shoulder
West side of PARK

Station open by
9:00am on July 12

Station Closed by
2:00pm 7/13