



Development Services Department

Building | GIS | Planning & Zoning

Special Event Permit

2023-07

All fees have been paid in full as required by this permit. This special event permit shall expire and be null and void at the conclusion of the event, if any conditions herein are breached, or if the permit is transferred to any other person, corporation, organization, or entity.

Event Information

Event Name: **Cache Gran Fondo**
Event Type: Cycling Event
Event Date(s): July 8, 2023

Promoting Entity: HSpin Events, LLC, dba *Cache Gran Fondo*
Applicant: Troy Oldham
Phone: 435-764-2979
Email: oldhamtroy@gmail.com

 
Approved by: Land Use Authority Date

Conditions of Approval

1. All participants and volunteers shall comply with County Ordinance §8.40 governing special events.
2. Event organizers must comply with the information as submitted in the Special Event application.
3. Public safety will be handled by the applicant as outlined in the application.
4. Event organizers and runners must yield to and allow access for emergency vehicles as necessary.
5. The event is scheduled in the early stages of fire season. If a wildfire occurs during the event, the event may be subject to road closures and evacuations.
6. Applicant must coordinate with individual jurisdictions where the event crosses from unincorporated County into an incorporated municipality or other jurisdiction.

Agreement of Acceptance

As the applicant for the special event described above, I hereby agree to comply with all Federal, State, and County laws, ordinances, and regulations before, during and after the event. I further agree to indemnify and save harmless Cache County, its officers, agents, and employees from and against any and all claims resulting from the use of the premises by the Applicant, the Applicant's invitees, licensees, agents and employees. I agree to permit law enforcement personnel the free and unrestricted access to and upon the premises at all times during the event for all lawful and proper purposes not inconsistent with the intent of the permit.



Cache
County
1857

Development Services Department

Building | GIS | Planning & Zoning

SEP 2023-07: Cache Gran Fondo, cycling event, pg. 2

I understand and agree that this permit may be revoked upon breach of any of the conditions herein or at the discretion of the authorized officer. I understand that this permit is not transferable and agree not to transfer my permit to any person, corporation, organization or other entity.

In Accordance with Title 8 Section 8.40 of the Cache County Ordinance, I hereby submit and certify that the above information provided is accurate and complete to the best of my knowledge.

R. Troy Oldham

June 19, 2023

Accepted by: Troy Oldham

Date

Special Event Permit

2023-07

All fees have been paid in full as required by this permit. This special event permit shall expire and be null and void at the conclusion of the event, if any conditions herein are breached, or if the permit is transferred to any other person, corporation, organization, or entity.

Event Information

Event Name: **Cache Gran Fondo**
Event Type: Cycling Event
Event Date(s): July 8, 2023

Promoting Entity: HSpin Events, LLC, dba *Cache Gran Fondo*
Applicant: Troy Oldham
Phone: 435-764-2979
Email: oldhamtroy@gmail.com

Approved by: Land Use Authority

Date

Conditions of Approval

1. All participants and volunteers shall comply with County Ordinance §8.40 governing special events.
2. Event organizers must comply with the information as submitted in the Special Event application.
3. Public safety will be handled by the applicant as outlined in the application.
4. Event organizers and runners must yield to and allow access for emergency vehicles as necessary.
5. The event is scheduled in the early stages of fire season. If a wildfire occurs during the event, the event may be subject to road closures and evacuations.
6. Applicant must coordinate with individual jurisdictions where the event crosses from unincorporated County into an incorporated municipality or other jurisdiction.

Agreement of Acceptance

As the applicant for the special event described above, I hereby agree to comply with all Federal, State, and County laws, ordinances, and regulations before, during and after the event. I further agree to indemnify and save harmless Cache County, its officers, agents, and employees from and against any and all claims resulting from the use of the premises by the Applicant, the Applicant's invitees, licensees, agents and employees. I agree to permit law enforcement personnel the free and unrestricted access to and upon the premises at all times during the event for all lawful and proper purposes not inconsistent with the intent of the permit.



Cache
County
1857

Development Services Department

Building | GIS | Planning & Zoning

SEP 2023-07: Cache Gran Fondo, cycling event, pg. 2

I understand and agree that this permit may be revoked upon breach of any of the conditions herein or at the discretion of the authorized officer. I understand that this permit is not transferable and agree not to transfer my permit to any person, corporation, organization or other entity.

In Accordance with Title 8 Section 8.40 of the Cache County Ordinance, I hereby submit and certify that the above information provided is accurate and complete to the best of my knowledge.

Accepted by: Troy Oldham

Date



Angie Zetterquist <angie.zetterquist@cachecounty.org>

Cache County - Special Event Permits - June & July 2023 - comments due by June 5th

6 messages

Angie Zetterquist <angie.zetterquist@cachecounty.org>

Tue, May 16, 2023 at 1:59 PM

To: Jason Winn <jason.winn@cachecounty.org>, Troy Fredrickson <troy.fredrickson@cachecounty.org>, "gkoford@brhd.org" <gkoford@brhd.org>, Matt Phillips <matt.phillips@cachecounty.org>, Jacquelynn Shelton <jshelton@brhd.org>, Reed Tanner <rtanner@cashesheriff.org>, Jeremy Hudson <jeremy.hudson@cachecounty.org>

Good Afternoon,

Attached are 3 applications for special events scheduled in June & July 2023 and links to their websites are included:

- *ENVE Grodeo - gravel bike ride - June 24th
- *Cache Gran Fondo - cycling event - July 8th
- *Cache Valley Super Sprint Triathlon - July 15

These permits apply only to the portions of the events that occur in unincorporated county or on County facilities.

Please send your comments no later than **Monday, June 5th**.

Let me know if you have any questions.

Thank you,

--

Angie Zetterquist, AICP
Planner
Cache County Development Services
T: (435) 755-1640
E: angie.zetterquist@cachecounty.org

3 attachments

Application_ENVE.pdf
8045K



Application_Cache Gran Fondo.pdf
9338K



Application_CV Super Sprint Triathlon.pdf
3666K

Jacquelynn Shelton <jshelton@brhd.org>

Tue, May 16, 2023 at 2:24 PM

To: Angie Zetterquist <angie.zetterquist@cachecounty.org>

Hi Angie,

None of these require mass gathering permits as they will not have the number of participants requiring the permit from us. Let me know if you have any questions. Thanks.

[Quoted text hidden]

Reed Tanner <rtanner@cashesheriff.org>

Tue, May 16, 2023 at 2:35 PM

To: Angie Zetterquist <angie.zetterquist@cachecounty.org>

All three events look great. The Sheriff's Office will only be supporting the Gran Fondo.

On Tue, May 16, 2023, 2:00 PM Angie Zetterquist <angie.zetterquist@cachecounty.org> wrote:

[Quoted text hidden]

Jeremy Hudson <jeremy.hudson@cachecounty.org>
To: Angie Zetterquist <angie.zetterquist@cachecounty.org>

Tue, May 16, 2023 at 4:51 PM

Hey Angie the only event that is concerning is the Gravel bike race due to South Canyon being washed out and possibly not opening till late June.

Thanks

Jeremy Hudson

Cache County Public Works Road Superintendent

1020 E 600 N

Hyrum UT 84319

Phone 435-755-1566

Cell 435-757-4729

Email jeremy.hudson@cachecounty.org

[Quoted text hidden]

3 attachments



Application_ENVE.pdf

8045K



Application_Cache Gran Fondo.pdf

9338K



Application_CV Super Sprint Triathlon.pdf

3666K

Troy Fredrickson <troy.fredrickson@cachecounty.org>
To: Angie Zetterquist <angie.zetterquist@cachecounty.org>

Wed, May 17, 2023 at 8:13 AM

Troy Fredrickson

Deputy Fire Marshal

Cache County Fire District

1020 E 600 N

Hyrum UT 84319

(435) 755-1676

(435) 770-6099

[Quoted text hidden]

3 attachments



ENVE Grodeo.docx

89K



2023 Cache Grand Fondo.docx

88K



2023 CV Super Triathlon.docx

88K

Angie Zetterquist <angie.zetterquist@cachecounty.org>

Fri, Jun 2, 2023 at 4:20 PM

To: Jeremy Hudson <jeremy.hudson@cachecounty.org>, Matt Phillips <matt.phillips@cachecounty.org>

Hi Jeremy,

Did you have any conflicts with these events?

The ENVE Grodeo folks mentioned that the past couple of years they had to make last minute changes in their route due to Mt. Pisgah road being closed for maintenance, so I just wanted to bring that to your attention.

Thanks,

----- Forwarded message -----

From: **Angie Zetterquist** <angie.zetterquist@cachecounty.org>

Date: Tue, May 16, 2023 at 1:59 PM

Subject: Cache County - Special Event Permits - June & July 2023 - comments due by June 5th

To: Jason Winn <jason.winn@cachecounty.org>, Troy Fredrickson <troy.fredrickson@cachecounty.org>, gkoford@brhd.org <gkoford@brhd.org>, Matt Phillips <matt.phillips@cachecounty.org>, Jacquelynn Shelton <jshelton@brhd.org>, Reed Tanner <rtanner@cachesheriff.org>, Jeremy Hudson <jeremy.hudson@cachecounty.org>

[Quoted text hidden]

3 attachments



Application_ENVE.pdf

8045K



Application_Cache Gran Fondo.pdf

9338K



Application_CV Super Sprint Trialthon.pdf

3666K



CACHE COUNTY FIRE DISTRICT

600 North 1020 East
Hyrum, Utah 84319
(435) 755-1670

To: Angie Zetterquist
From: Troy Fredrickson
Cache Grand Fondo

05/17/2023

The Cache Grand Fondo event does not present a problem for Fire and EMS as long as the riders adhere to all traffic laws.

In the past there has been a problem in other events where bike riders were riding more than two abreast and not yielding to emergency vehicles when they were responding to an emergency.

I would advise that the riders be reminded to ride no more than two abreast and to yield to emergency vehicles and all traffic laws.

This event is happening during the wildland fire season. The road that are being used is subjected to closure as well as an evacuation due to wildfire

Rod Hammer
Fire Chief

Jason Winn
Deputy Chief

Rod Kearn
Asst. Chief

Craig Buttars
Fire Board

Gordon Zillies
Fire Board

Dave Erickson
Fire Board



Development Services Department

Building | GIS | Planning & Zoning

Application: Special Event Permit

Date Received:	By:	Receipt #:	Check #:	Amount:
5/10/24	A	18329	CC	\$75.00

Event Information

Event: Cache Gran Fondo Type: Cycling event

Dates with starting/ending times: Saturday July 8th

Agent/Contact Information

Agent/Contact: Troy Oldham Email: oldhamtroy@gmail.com

Phone: 435 764-2979 Mailing Address: 2125 East Canyon Ridge Drive N Logan, UT 84341

Name of Promoting Entity: HSpin Events, Llc (DBA Cache Gran Fondo)

Acknowledgment

In accordance with Title 8 Section 8.40 of the Cache County Ordinance, I hereby submit and certify that the information contained in this application is accurate and complete to the best of my knowledge.

R. J. Oldham May 3, 2023
Applicant Date

Application Deadline: Completed application forms must be submitted to the Cache County Development Services Office forty-five (45) calendar days before an event is scheduled to take place. This allows sufficient time for evaluation of the application. Late applications shall be denied unless the applicant demonstrates that compliance with the 45 day deadline was impractical or impossible due to the nature of the event. A special event permit application may be approved and a permit issued to the applicant by the Director upon approval by all the agencies specified in Section 8.40.40.

Authority: Cache County has no authority to approve permits for events other than in the unincorporated area of Cache County. Permits issued by Cache County apply only to the unincorporated area of the county, and if an event crosses into a municipality within Cache County or across the county line, applicants should determine if a permit is necessary in the other jurisdiction.

Right to Deny: Cache County reserves the right to deny permit applications for proposed special events which may pose, or have posed a significant danger or threat to the public health, welfare or safety, or which may result in unreasonable inconvenience or cost to the public. In the event the application is denied, the applicant may appeal to the Cache County Executive.

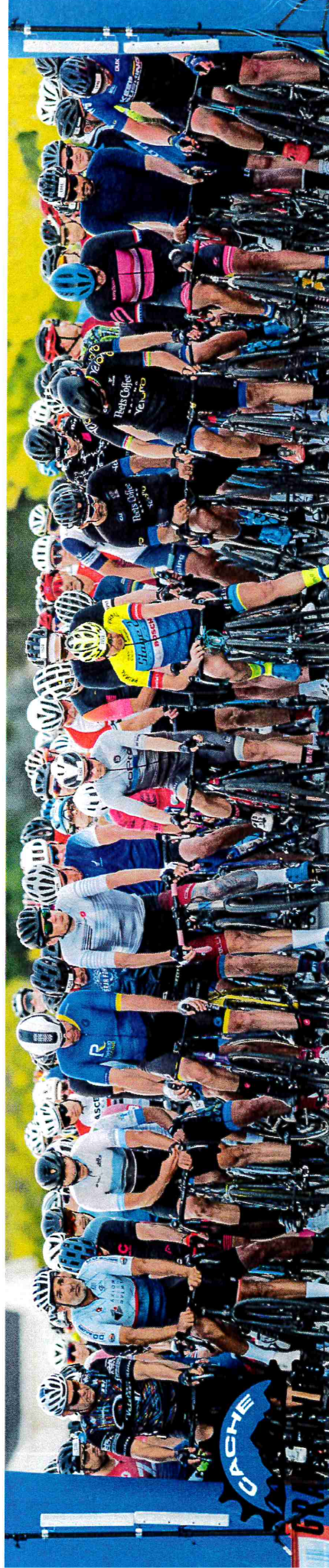

12th Annual 2023 Cache Gran Fondo

SATURDAY JULY 8

Forecast between 1500-1700 riders

Contact Information:

Race Director: Troy Oldham
2125 East Canyon Ridge Drive
North Logan, Utah 84341

Phone: 435 764-2979

E-mail: oldhamtroy@gmail.com

Website: www.cachegranfondo



Pilot Cars for start (6:00am prep/start)

- Each vehicle (6) will start the Gran Fondo riders (6:15 to 6:50).
- We will start the riders in 5 waves (EACH with *Pilot Car or Sheriff)
 - 6:10 a.m. 100 mile Logan Race Club (Average speed 19-25mph+)
 - *(no pilot car, course is well-known)*
 - 6:15 a.m. 100 mile RIDERS (Average speed 19-25mph+)
 - 6:30 a.m. 76-mile National Gran Fondo competitors (20-27mph+) (2 waves 2 min apart: Mens 19-65, Womens & Mens 66-80+)
 - 6:45 a.m. | 76 mile RIDERS (Average speed 19-25mph+)
 - 6:47 a.m. | 50 mile RIDERS (Average flat speed 15-25+)
 - 6:50 a.m. | 38 mile RIDERS (Average flat speed 12-20+)
- NORTH LOGAN CITY POLICE or UHP to control light 3100 N. & US89 for the 6 waves. (6:15-7:00am)
- 100 mile pilot vehicles TURN LEFT at the Y in Benson and send riders North.
- The last riders usually comes through 2500 N & US89/91 West around 2:30pm

Start line Location

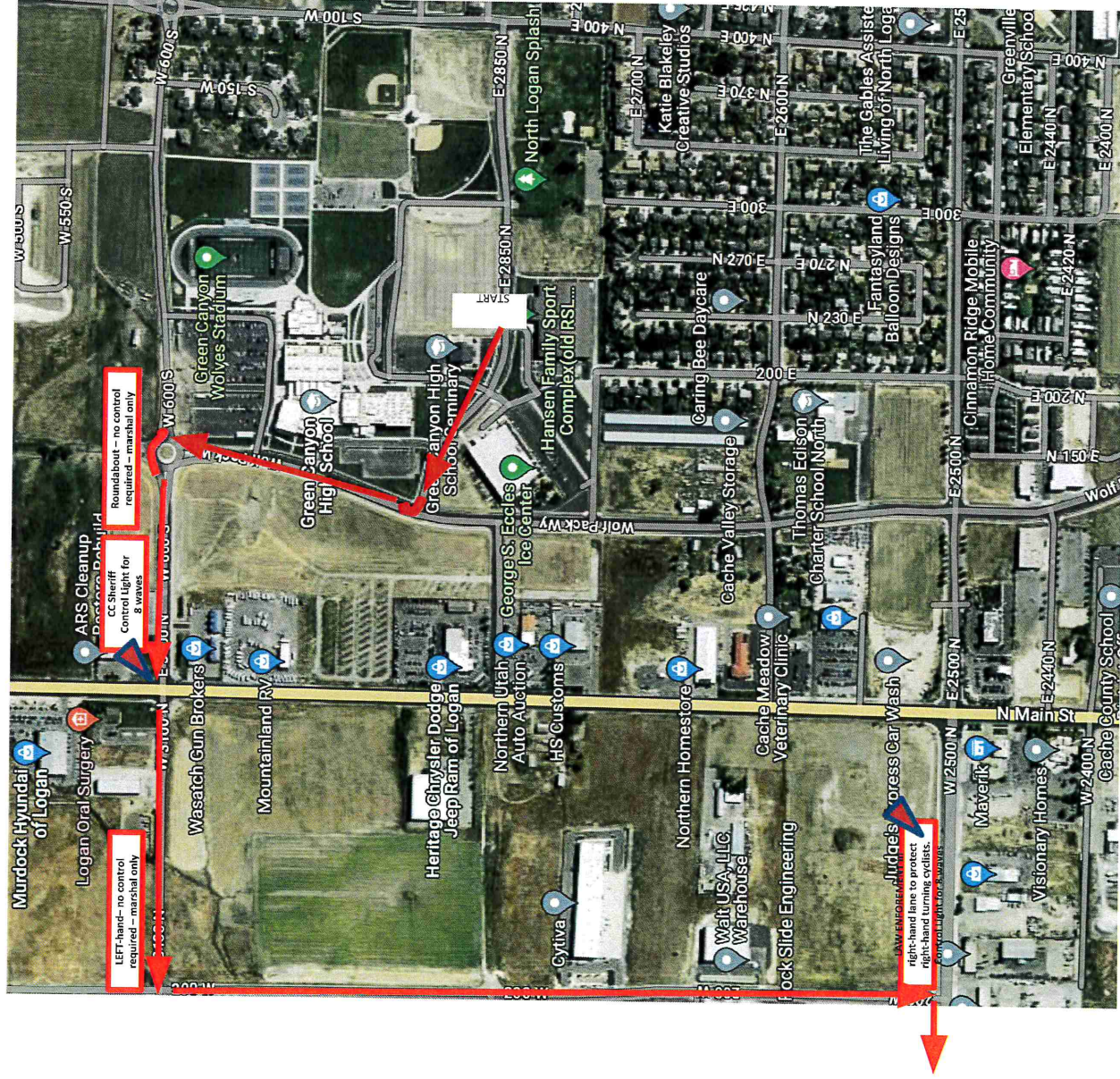

- Start in front of Hansen Family Sports Complex (Previously RSL)
- CLOSE 2850 North at 400 E (north) and Wolfpack Way (South) to all traffic from 5:00am – 3pm)
- Pilot Cars will lead out riders and proceed north on **Wolfpack Way, follow the roundabout to WESTBOUND 3100 N.**
- **Need to control light at 3100 N and US89.**
- After crossing US89, riders turn LEFT at 200 West, proceed SOUTH to 2500, and turn RIGHT (westbound) onto Airport Road.

START/FINISH Location

- Start & Finish at south-side of Green Canyon High School, in front of RSL (same location of 2019/2020).
- Pilot Cars will lead out riders and proceed WEST and then RIGHT (north) on Wolfpack way, 3rd right on roundabout and **WEST on 3100 North toward US89 crossing. Law enforcement to control the US89 light.**
- Pilot cars will proceed towards 400 WEST, then left (southbound) towards Airport Road, Turn RIGHT onto Airport Road (Law enforcement in right lane) and proceed WEST to Benson. At the Darrell's Appliances turn right, and release the cyclists who proceed towards Benson. 100 milers turn Right at the T, and all others turn left and proceed towards Marina, then to SR 23 right-hand turn towards Newton City.

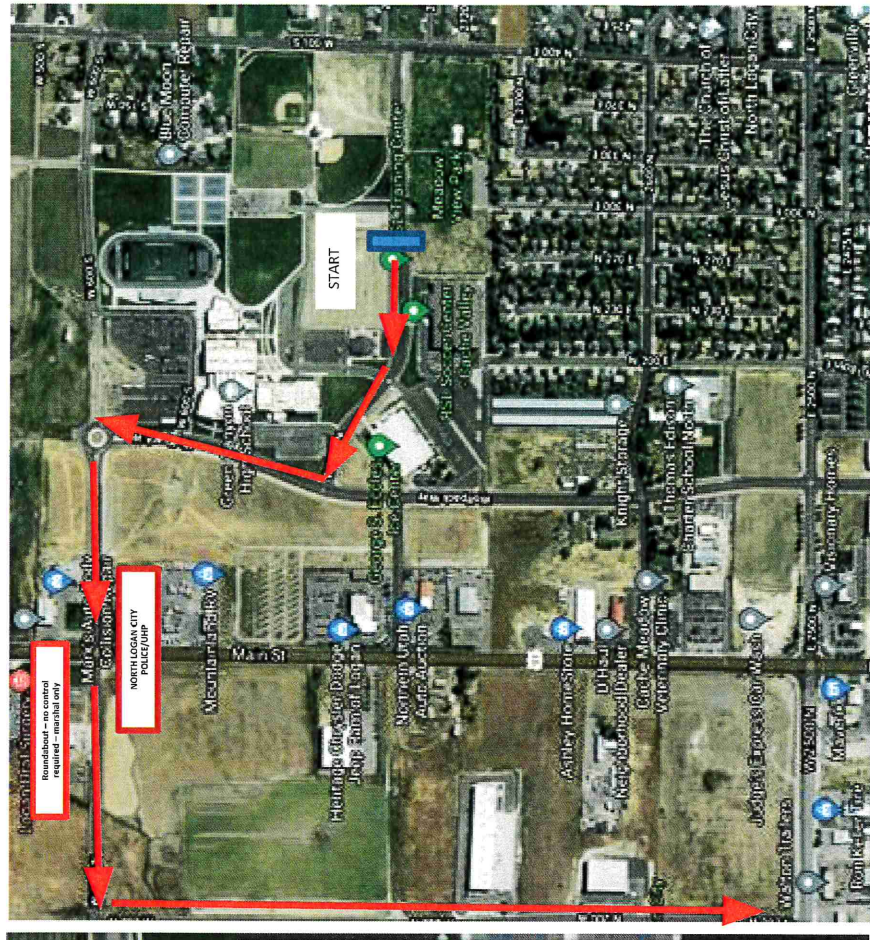
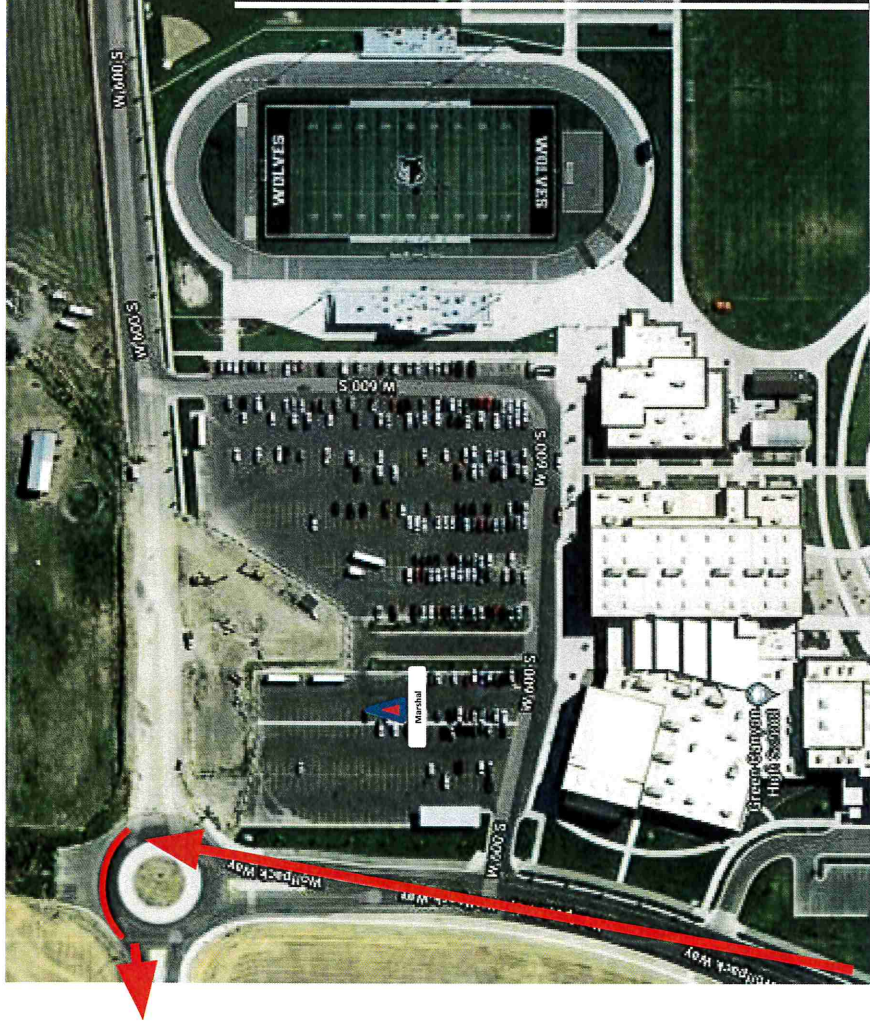

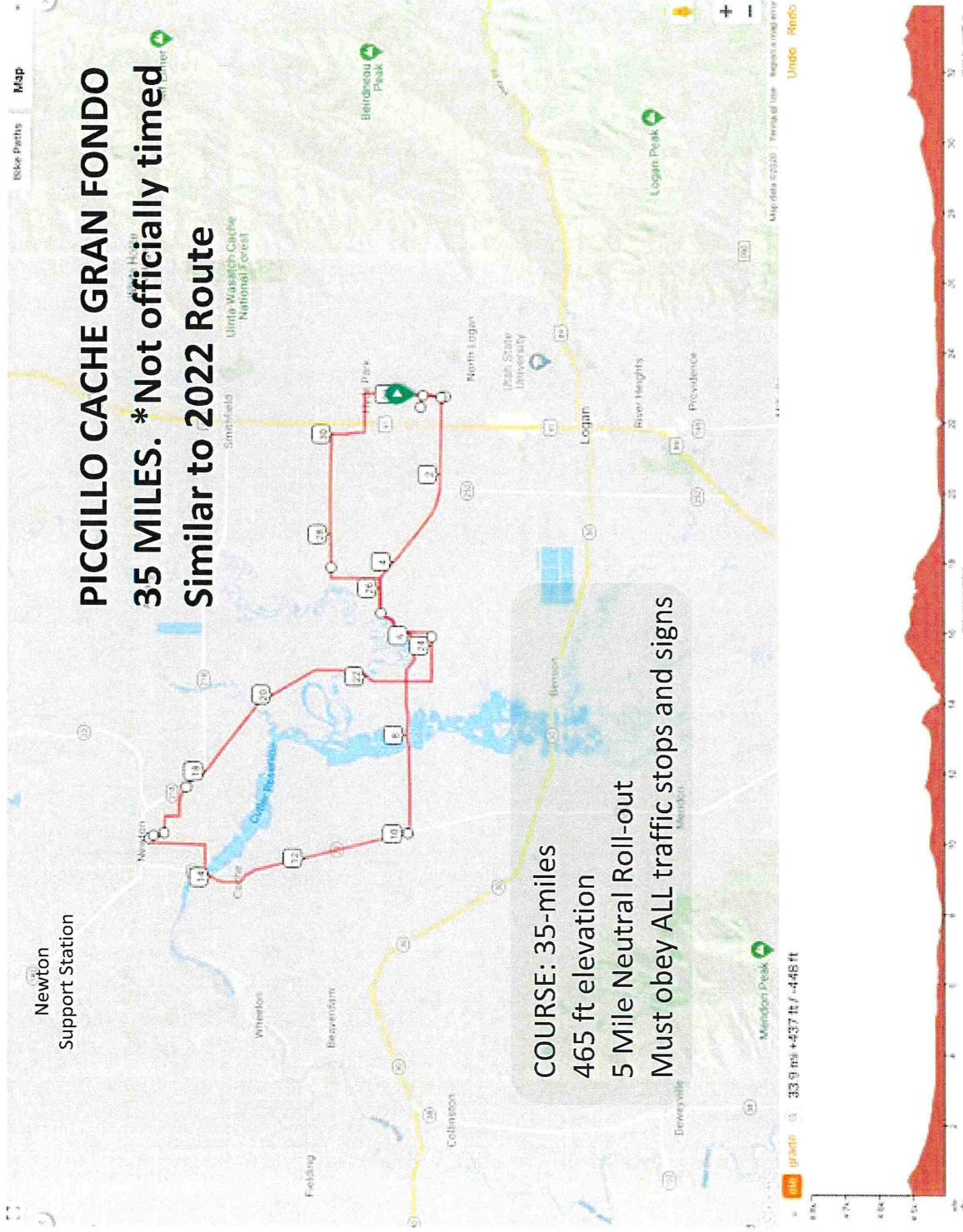

PICCILLO CACHE GRAN FONDO

35 MILES. *Not officially timed

Similar to 2022 Route

COURSE: 35-miles

465 ft elevation

5 Mile Neutral Roll-out

Must obey ALL traffic stops and signs

33.9 mi +437 ft / -448 ft

50-mile route

Note: 35-mile is the same, without the loop around Little Mountain <https://ridewithgps.com/routes/331233560>

COURSE: 50-miles
5 Mile Neutral Roll-out
Must obey ALL traffic stops & signs

Cuesheet

→ Turn right onto Wolfpack Way	0.1 mi	→ Turn right onto S 400 W/N 4800 W	26.5 mi
↑ Enter the traffic circle	0.3 mi	→ Turn right to stay on UT-23 S	31.6 mi
↑ Exit the traffic circle onto Wolfpack Way	0.4 mi	← Turn left onto S Center St	32.2 mi
→ Turn right onto E 2500 N	1.1 mi	← Turn left onto E 300 S	32.6 mi
↑ Continue onto Airport Rd	2.2 mi	→ Slight right onto N 6000 W	33.0 mi
← Turn left onto N 3000 W	5.3 mi	← Turn left onto W 6600 N	33.3 mi
↑ Continue onto W 3200 N	5.5 mi	→ Turn right onto UT-218 E	33.9 mi
→ Turn right onto W 3000 N/Black Rock Rd	6.1 mi	→ Slight right onto Sam Fellow Rd	34.2 mi
→ Turn right onto UT-23 N	10.1 mi	← Turn left onto W 4600 N	37.1 mi
→ Turn right onto W 100 S	15.5 mi	← Turn left onto N 3200 W	37.9 mi
← Turn left onto S Center St	16.0 mi	→ Turn right onto N 3100 W	38.9 mi
← Turn left onto UT-23 S/W Main St	16.2 mi	← Turn left to stay on N 3100 W	39.1 mi
↑ Continue onto State Rte 142 E	16.8 mi	→ Turn right onto W 5800 N	39.9 mi
→ Turn right onto W 10300 N/E Center St	21.8 mi	→ Turn right onto N 2400 W	40.4 mi
		← Turn left onto W 4200 N	42.5 mi
		→ Turn right onto 200 W	45.3 mi
		← Turn left onto W Hyde Park Ln	46.0 mi
		→ Turn right onto S 100 W	46.8 mi
		→ Turn right onto E 2850 N	47.8 mi

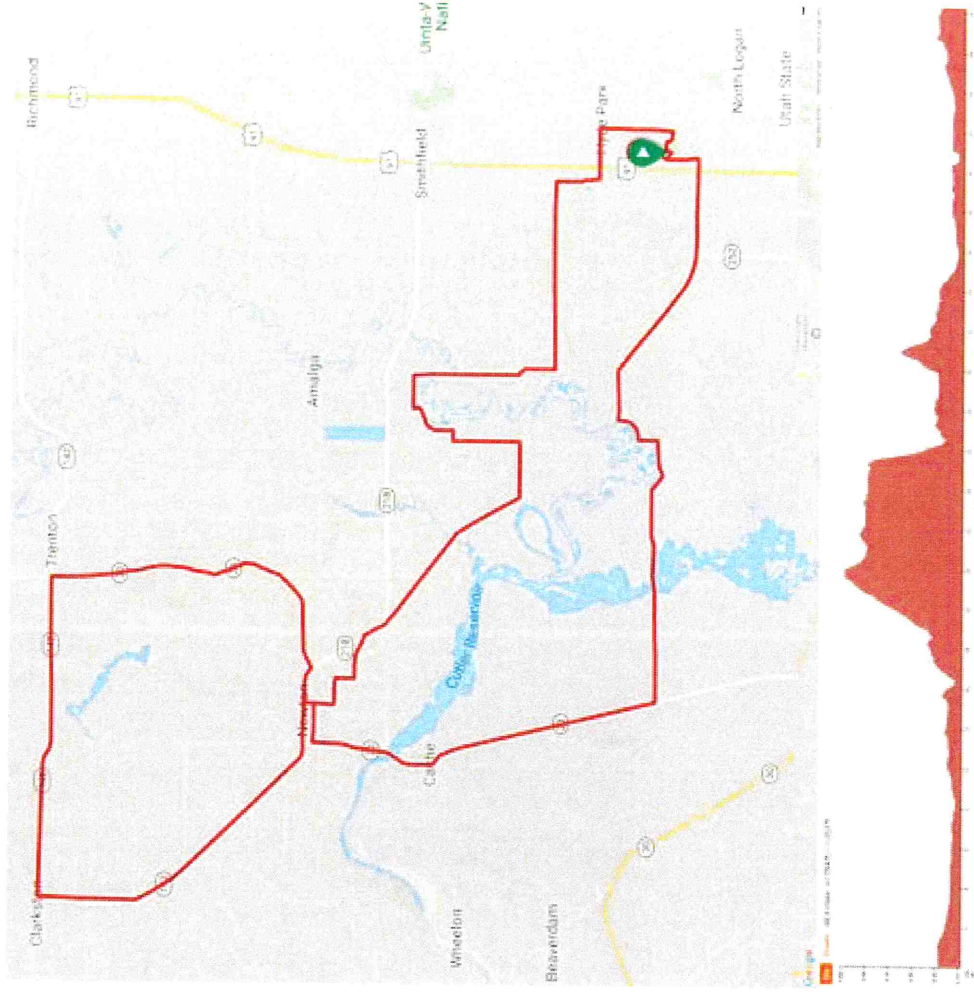

75-mile route

<https://ridewithgps.com/routes/33128900>

Cuesheet

→ Turn right onto Wolfpack Way	0.1 mi	→ Turn right to stay on ID-36 E	41.2 mi
↑ Enter the traffic circle	0.3 mi	→ Turn right onto S 4th W St	47.2 mi
↑ Exit the traffic circle onto Wolfpack Way	0.4 mi	← Turn left onto W 8th S	48.2 mi
→ Turn right onto E 2500 N	1.1 mi	→ Turn right onto S State St	48.7 mi
↑ Continue onto Airport Rd	2.5 mi	↑ Continue onto UT-200	54.4 mi
← Turn left onto N 3000 W	5.3 mi	← Turn left onto W 800 N	55.0 mi
↑ Continue onto W 3200 N	5.5 mi	→ Turn right onto N Main St	56.0 mi
→ Turn right onto W 3000 N/Black Rock Rd	6.1 mi	← Turn left onto State Rte 142 E/W Main St	60.5 mi
→ Turn right onto UT-23 N	10.1 mi	→ Turn right onto S 800 W	61.9 mi
→ Turn right onto W 100 S	15.5 mi	← Turn left onto W 600 S/E 9800 N/ Egan Rd	62.8 mi
← Turn left onto S Center St	16.0 mi	→ Turn right onto US-91 S/S 200 W	63.6 mi
← Turn left onto UT-23 S/W Main St	16.2 mi	→ Turn right onto W 100 N	68.7 mi
↑ Continue onto State Rte 142 E	16.8 mi	← Turn left onto N 400 W	69.3 mi
→ Turn right onto W 10300 N/E Center St	21.8 mi	← Turn left onto W 200 S	69.7 mi
← Turn left onto 400 W/N 4800 W	26.5 mi	→ Turn right onto S 400 W	69.7 mi
↑ Continue onto S Westside Hwy	32.1 mi	← Turn left onto W 4200 N	71.4 mi
↑ Continue onto E Depot St	34.8 mi	→ Turn right onto 200 W	71.7 mi
↑ Continue onto ID-36 E	36.2 mi	← Turn left onto W Hyde Park Ln	72.4 mi
		→ Turn right onto S 100 W	73.2 mi
		→ Turn right onto E 2850 N	74.2 mi

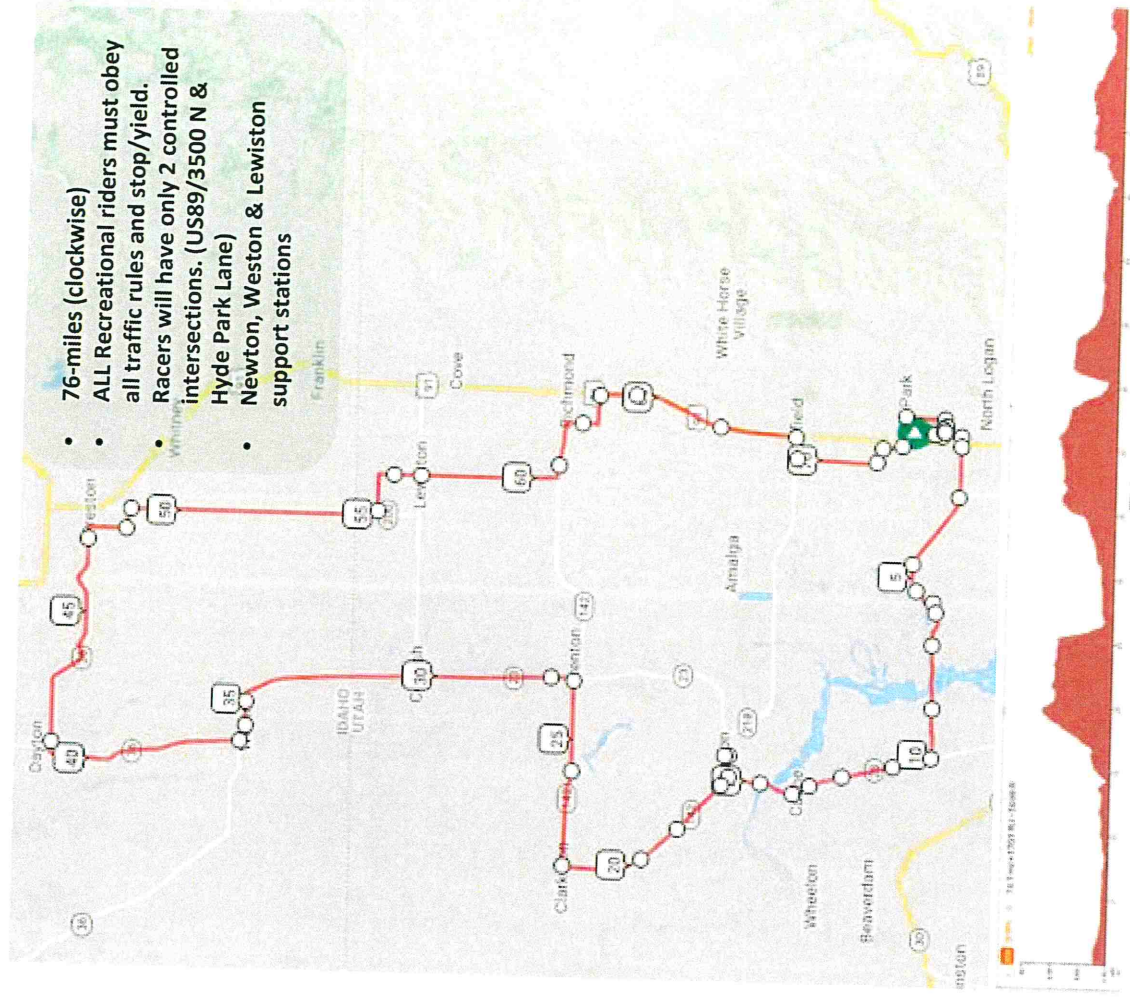

CACHE GRAN FONDO CENTURY 104 MILES. * Counter Clockwise

COURSE: 104-miles (Counter-clockwise)
3496 ft elevation (Weston Canyon)
Staggered start times = lower volume in canyon
Must obey ALL traffic stops and signs
*Recommended for fast riders over 18 Mph average.

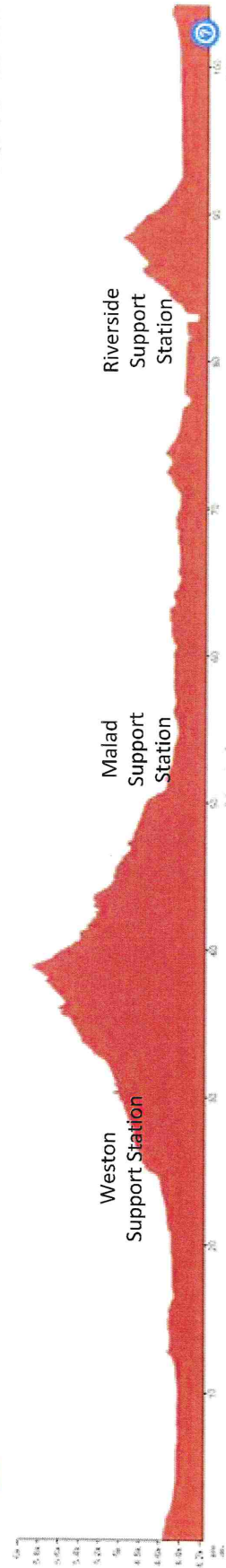
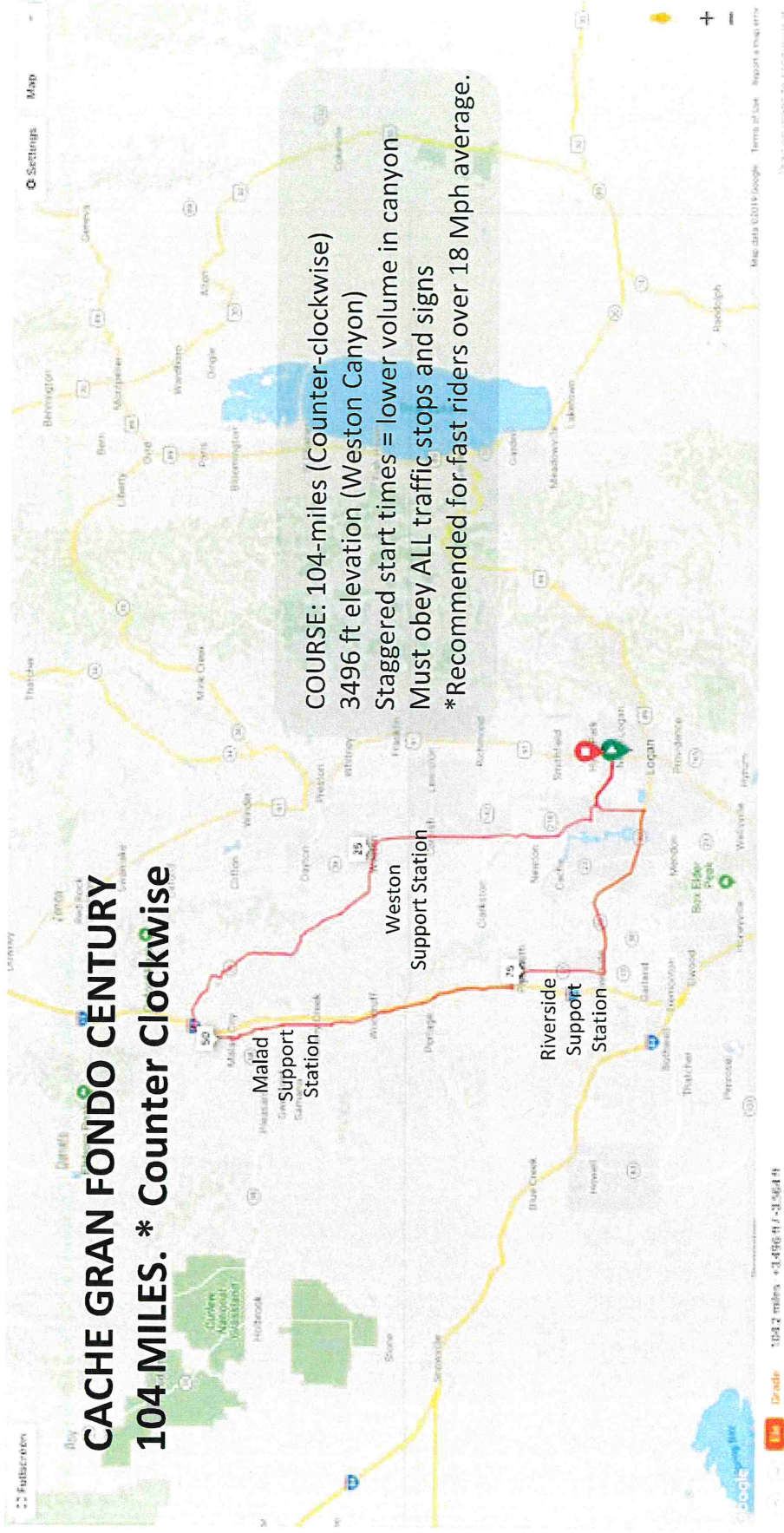

ALL Distances: North Logan FINISH

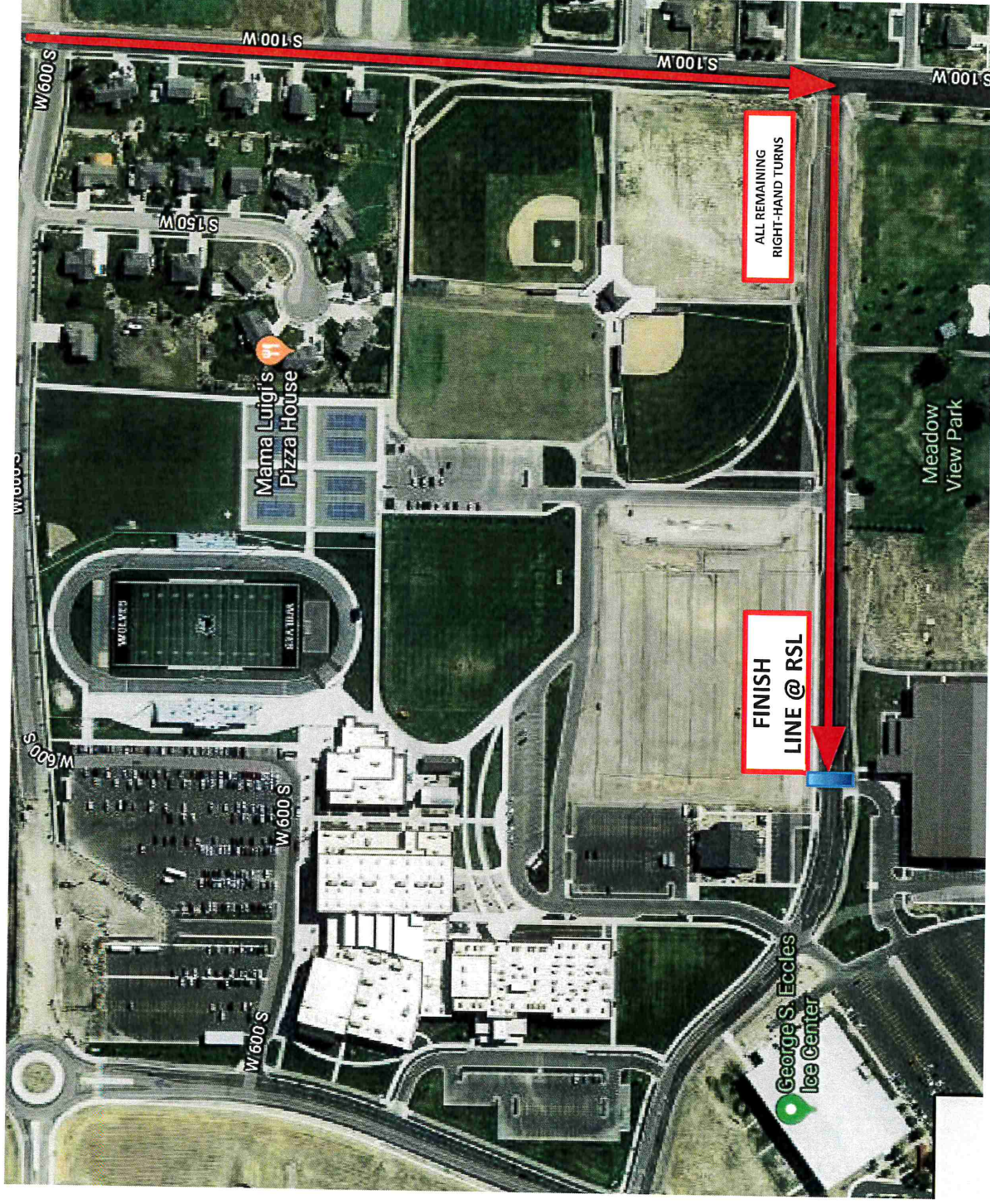

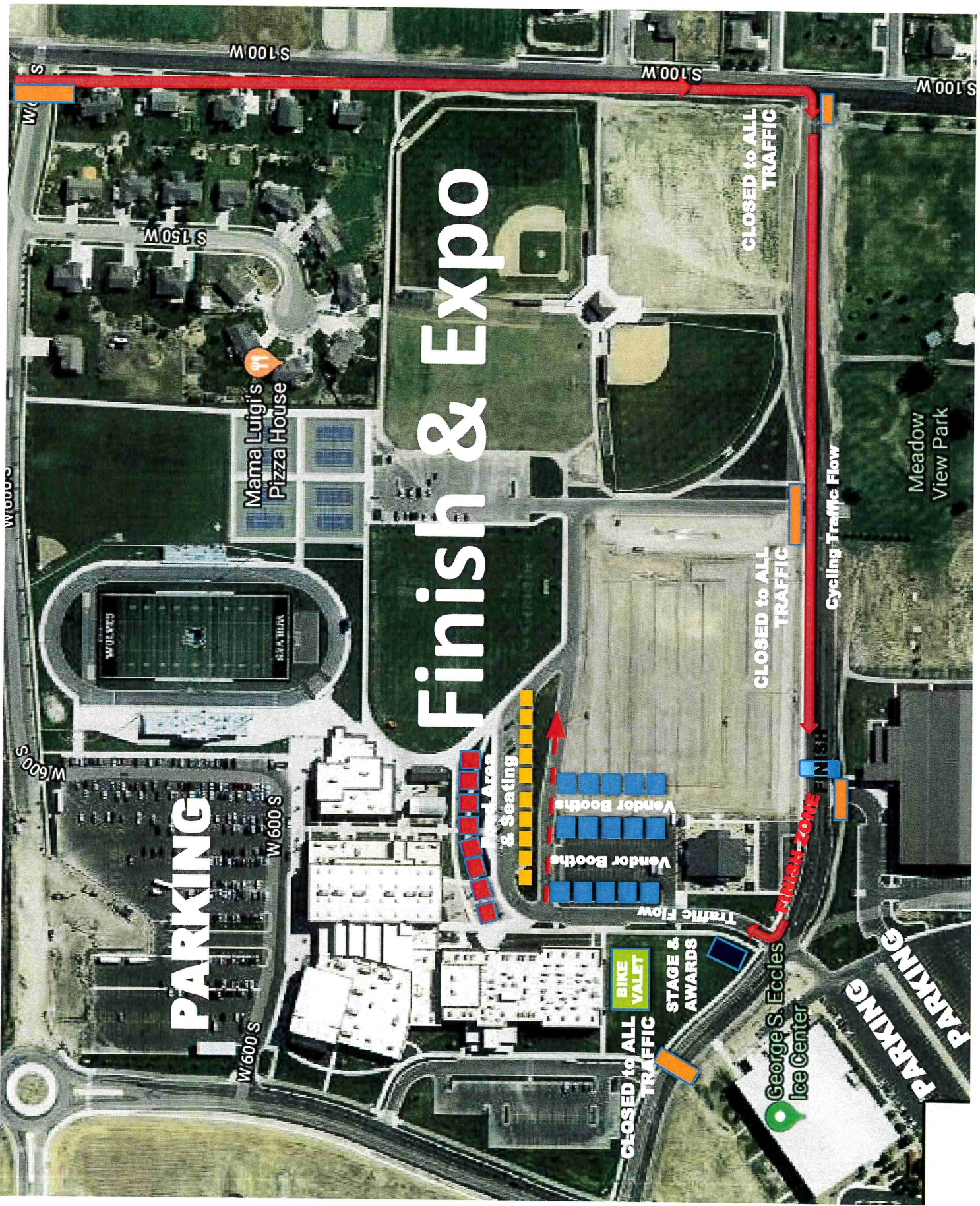

PARKING

Finish & Expo

Mama Luigi's
Pizza House

Vendor Booths

Seating Area

BIKE
VALET

STAGE &
AWARDS

George S. Eccles
Ice Center

CLOSED to ALL
TRAFFIC

CLOSED to ALL
TRAFFIC

CLOSED to ALL
TRAFFIC

Cycling Traffic Flow

FINISH-ZONE

PARKING

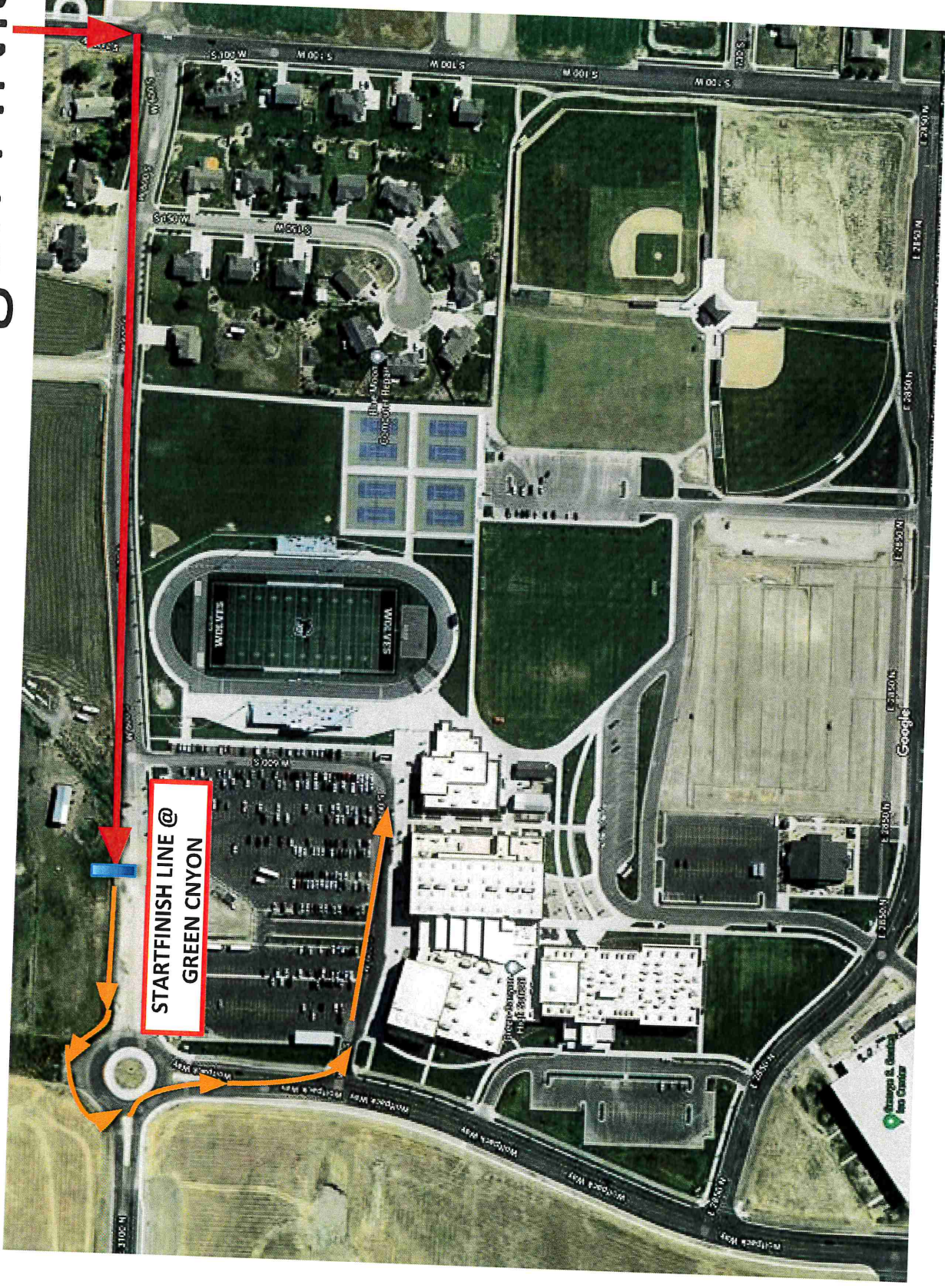

Specifics (for N. Logan City)

- Friday 1:00 pm (set up Start-Finish line)
 - Requesting 2700 N closed from 400 E. to Entrance of RSL
 - To set up the Start/Finish Line (similar to Tour of Utah)
 - Traffic can still flow through RSL and Green Canyon
- Saturday 4:00 am close 2700 N)
 - Requesting 2700 N closed from 400 E. to entrance of RSL
 - Vendor to set-up and not interference with finish line chute
- Saturday 6:00am until 3:00 pm
 - Hard close (no car traffic on 2700 from 400 E to Green Canyon.)

Example of signs

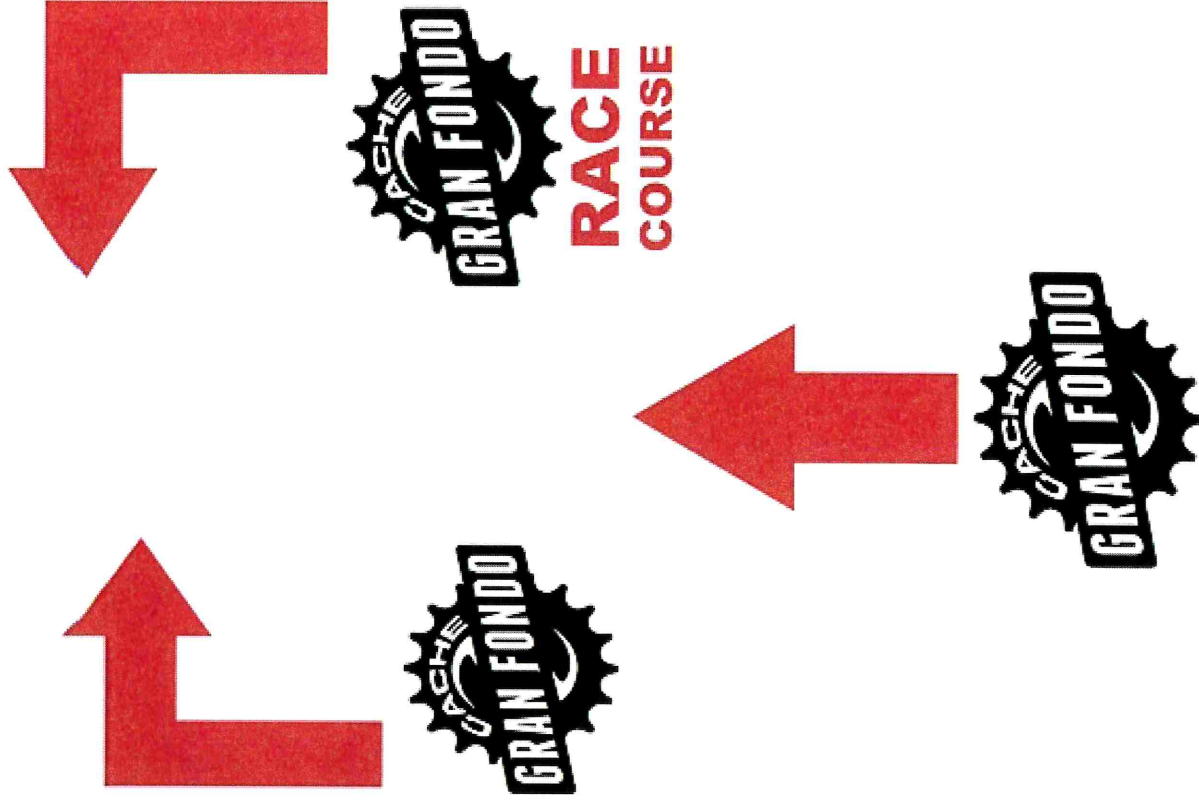
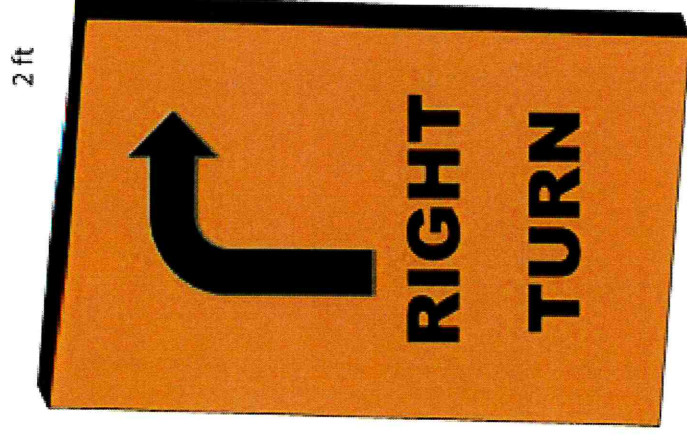
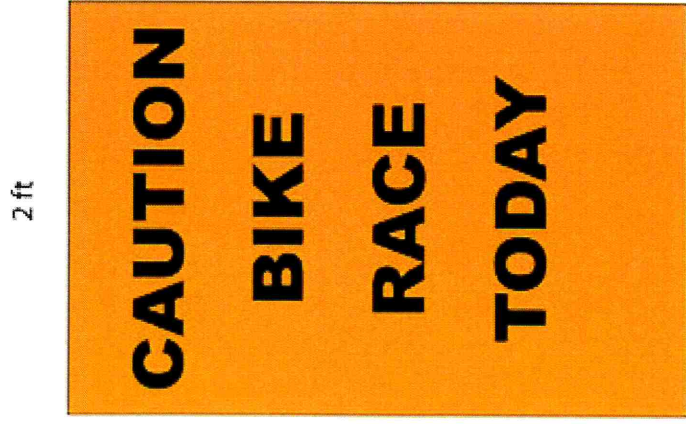



2023 Cache Gran Fondo – Safety & Health Plan **(Also includes Fire Prevention and Emergency details)**

The safety and health plan for the Cache Gran Fondo ride/tour consists of eleven (11) types of public support. North Logan City Permit has been reviewed and tentatively approved.

1. Sheriff's officers for Cache and Box Elder alerted. Cache County Sheriff will be on course in Cache Valley. (Cache Sheriff's deputies will have motorcycle and car officers on course).
2. Ambulance alerted in Utah (Logan, Tremonton, Preston and Malad)
3. Emergency rooms will be alerted at Logan Regional, Brigham City, Malad and Bear River Valley Hospital. Life-Flight on alert.
4. Radio/Cell Phone support from on course marshals and ride volunteers (amateur) and local HAM Radio club Bridgerland Amateur Radio Club (BARC) will provide on-course support with radio support to support stations and to Start/Finish line race director. Many of the BARC members are also current and past EMTs and First Aid certified.
5. UDOT Road Respect Team members. As in prior events, 12+ riders on course bicycle marshals, riding with the riders to point out safe riding practices and rule enforcement.
6. Bicycle ride experienced volunteers. In easily identifiable shirts and neon vests positioned at corners and intersections where traffic signals need to be observed. "Warning to slow down, obey traffic rules, be cautious, only 2 riders abreast, ...". Also able to assist officers, volunteers and participants. Safety cards handed to all riders at registration.
7. North Logan Police. In uniform at start line locations and finish line location during heaviest traffic periods. North Logan City will control traffic at 3000 North and US89 (start), unless UHP prefer.
8. Local bike shops and VeloFix will have roving bike technicians between support stations with support vehicles. (Al's Bikes, VeloFix, JoyRide Bikes). Cache Valley Amateur Radio club will also provide roving support between stations, and have technical/repair tools.
9. A Gran Fondo support vehicle will be on the course and will make multiple loops on the course to provide rider support, including sweeping signs and debris, collecting trash.
10. 34 Portable bathroom stalls will be located at all support stations, start and finish lines. Also hand sanitizer and wet wipes provided at all support stations.
11. No open flame will be used in any start, finish, or support station areas. No fire will be used to set up or maintain any items within the event. Food service will be self-contained food trucks or catering vendors. ALL food will be managed curb-side or in the establishment after the event.

In addition, 4ft X 2ft wood A-frame road-side warning signs will be strategically located to warn oncoming motorists and bikers that a bike tour is in progress, and to guide riders throughout the course.

Application Checklist

A complete application must include the following unless specified otherwise:

- 1) ☒ Completed application form and application fee (\$75 – no refunds) submitted 45 days prior to event. Additional fees for services provided by the Sheriff's Office, emergency services, or others may apply.
- 2) ☒ Proposed location, including a plat or map of the proposed area to be used, including any barricade, street route plans or perimeter/security fencing.
- 3) ☒ Total number of participants: Estimate must include event staff, participants, and spectators.
- 4) ☒ Public health plans, including plans for culinary water supplies, solid waste collections and disposal, and waste water (toilet facilities).
- 5) ☒ Proof of insurance in conformance with the County Ordinance 8.40.050(F) minimums: \$1,000,000 each occurrence, \$2,000,000 general aggregate, and \$100,000 property damage.
- 6) ☒ Fire prevention and emergency medical services plans.
- 7) ☒ Security plans and/or law enforcement response.
- 8) ☒ Admission fee, donation, or other consideration to be charged or requested.
- 9) ☒ Plans for parking
- 10) ☐ *If* the event will be held on private property, a current taxation certification for that property.
- 11) ☐ Further information may be required by staff, other departments and agencies, and/or the Board/Committee/Council that reviews the application based on the proposed event.

Project Review Process

- The applicant is encouraged to meet with staff prior to the deadline date to discuss the project and ensure that the information submitted is sufficient to provide a complete review of the project.
 - After the application is accepted, information packets are sent to various departments, agencies, and affected municipalities that provide comments and/or approval for the proposed event to the Director of Development Services.
 - In some instances a pre-event meeting may be held with planning staff and representatives from the departments and agencies that provide comments on the project review. Any issues present on a project will be discussed with the appropriate department or agency.
 - A draft permit is made available to the reviewing agencies, affected municipalities, staff, and the applicant.
 - Following agency/department review and approval, and correction of any outstanding concerns/issues, the permit can be issued.
-



USACYCL-23

MRODRIGUEZ

CERTIFICATE OF LIABILITY INSURANCE

DATE (MM/DD/YYYY)

1/3/2023

THIS CERTIFICATE IS ISSUED AS A MATTER OF INFORMATION ONLY AND CONFERS NO RIGHTS UPON THE CERTIFICATE HOLDER. THIS CERTIFICATE DOES NOT AFFIRMATIVELY OR NEGATIVELY AMEND, EXTEND OR ALTER THE COVERAGE AFFORDED BY THE POLICIES BELOW. THIS CERTIFICATE OF INSURANCE DOES NOT CONSTITUTE A CONTRACT BETWEEN THE ISSUING INSURER(S), AUTHORIZED REPRESENTATIVE OR PRODUCER, AND THE CERTIFICATE HOLDER.

IMPORTANT: If the certificate holder is an ADDITIONAL INSURED, the policy(ies) must have ADDITIONAL INSURED provisions or be endorsed. If SUBROGATION IS WAIVED, subject to the terms and conditions of the policy, certain policies may require an endorsement. A statement on this certificate does not confer rights to the certificate holder in lieu of such endorsement(s).

PRODUCER

Fairly Consulting Group, LLC
1800 S. Washington, Suite 400
Amarillo, TX 79102

CONTACT NAME: Fairly Group Certificates

PHONE:

(A/C, No, Ext):

FAX
(A/C, No):

E-MAIL ADDRESS: certs@fairlygroup.com

INSURER(S) AFFORDING COVERAGE

NAIC #

INSURER A : Texas Insurance Company

16543

INSURER B :

INSURER C :

INSURER D :

INSURER E :

INSURER F :

INSURED

USA Cycling, Inc.
210 USA Cycling Point, Suite 100
Colorado Springs, CO 80919

COVERAGES

CERTIFICATE NUMBER:

REVISION NUMBER:

THIS IS TO CERTIFY THAT THE POLICIES OF INSURANCE LISTED BELOW HAVE BEEN ISSUED TO THE INSURED NAMED ABOVE FOR THE POLICY PERIOD INDICATED. NOTWITHSTANDING ANY REQUIREMENT, TERM OR CONDITION OF ANY CONTRACT OR OTHER DOCUMENT WITH RESPECT TO WHICH THIS CERTIFICATE MAY BE ISSUED OR MAY PERTAIN, THE INSURANCE AFFORDED BY THE POLICIES DESCRIBED HEREIN IS SUBJECT TO ALL THE TERMS, EXCLUSIONS AND CONDITIONS OF SUCH POLICIES. LIMITS SHOWN MAY HAVE BEEN REDUCED BY PAID CLAIMS.

INSR LTR	TYPE OF INSURANCE	ADD L	SUBR	POLICY NUMBER	POLICY EFF (MM/DD/YYYY)	POLICY EXP (MM/DD/YYYY)	LIMITS														
A	<input checked="" type="checkbox"/> COMMERCIAL GENERAL LIABILITY <input type="checkbox"/> CLAIMS-MADE <input checked="" type="checkbox"/> OCCUR GEN'L AGGREGATE LIMIT APPLIES PER: <input type="checkbox"/> POLICY <input type="checkbox"/> PRO-JECT <input type="checkbox"/> LOC <input checked="" type="checkbox"/> OTHER: Per Event	X		BESGLPTCO011201_170028_01	12/31/2022	12/31/2023	<table><tr><td>EACH OCCURRENCE</td><td>\$ 1,000,000</td></tr><tr><td>DAMAGE TO RENTED PREMISES (Ea occurrence)</td><td>\$ 1,000,000</td></tr><tr><td>MED EXP (Any one person)</td><td>\$ Excluded</td></tr><tr><td>PERSONAL & ADV INJURY</td><td>\$ 1,000,000</td></tr><tr><td>GENERAL AGGREGATE</td><td>\$ 3,000,000</td></tr><tr><td>PRODUCTS - COMP/OP AGG</td><td>\$ 2,000,000</td></tr><tr><td></td><td>\$</td></tr></table>	EACH OCCURRENCE	\$ 1,000,000	DAMAGE TO RENTED PREMISES (Ea occurrence)	\$ 1,000,000	MED EXP (Any one person)	\$ Excluded	PERSONAL & ADV INJURY	\$ 1,000,000	GENERAL AGGREGATE	\$ 3,000,000	PRODUCTS - COMP/OP AGG	\$ 2,000,000		\$
EACH OCCURRENCE	\$ 1,000,000																				
DAMAGE TO RENTED PREMISES (Ea occurrence)	\$ 1,000,000																				
MED EXP (Any one person)	\$ Excluded																				
PERSONAL & ADV INJURY	\$ 1,000,000																				
GENERAL AGGREGATE	\$ 3,000,000																				
PRODUCTS - COMP/OP AGG	\$ 2,000,000																				
	\$																				
	AUTOMOBILE LIABILITY <input type="checkbox"/> ANY AUTO <input type="checkbox"/> OWNED AUTOS ONLY <input type="checkbox"/> SCHEDULED AUTOS <input type="checkbox"/> HIRED AUTOS ONLY <input type="checkbox"/> NON-OWNED AUTOS ONLY						<table><tr><td>COMBINED SINGLE LIMIT (Ea accident)</td><td>\$</td></tr><tr><td>BODILY INJURY (Per person)</td><td>\$</td></tr><tr><td>BODILY INJURY (Per accident)</td><td>\$</td></tr><tr><td>PROPERTY DAMAGE (Per accident)</td><td>\$</td></tr><tr><td></td><td>\$</td></tr></table>	COMBINED SINGLE LIMIT (Ea accident)	\$	BODILY INJURY (Per person)	\$	BODILY INJURY (Per accident)	\$	PROPERTY DAMAGE (Per accident)	\$		\$				
COMBINED SINGLE LIMIT (Ea accident)	\$																				
BODILY INJURY (Per person)	\$																				
BODILY INJURY (Per accident)	\$																				
PROPERTY DAMAGE (Per accident)	\$																				
	\$																				
	UMBRELLA LIAB <input type="checkbox"/> OCCUR EXCESS LIAB <input type="checkbox"/> CLAIMS-MADE DED <input type="checkbox"/> RETENTION \$ <input type="checkbox"/>						<table><tr><td>EACH OCCURRENCE</td><td>\$</td></tr><tr><td>AGGREGATE</td><td>\$</td></tr><tr><td></td><td>\$</td></tr></table>	EACH OCCURRENCE	\$	AGGREGATE	\$		\$								
EACH OCCURRENCE	\$																				
AGGREGATE	\$																				
	\$																				
	WORKERS COMPENSATION AND EMPLOYERS' LIABILITY ANY PROPRIETOR/PARTNER/EXECUTIVE OFFICER/MEMBER EXCLUDED? (Mandatory in NH) <input type="checkbox"/> Y/N If yes, describe under DESCRIPTION OF OPERATIONS below	N/A					<table><tr><td>PER STATUTE</td><td>OTH-ER</td></tr><tr><td>E.L. EACH ACCIDENT</td><td>\$</td></tr><tr><td>E.L. DISEASE - EA EMPLOYEE</td><td>\$</td></tr><tr><td>E.L. DISEASE - POLICY LIMIT</td><td>\$</td></tr></table>	PER STATUTE	OTH-ER	E.L. EACH ACCIDENT	\$	E.L. DISEASE - EA EMPLOYEE	\$	E.L. DISEASE - POLICY LIMIT	\$						
PER STATUTE	OTH-ER																				
E.L. EACH ACCIDENT	\$																				
E.L. DISEASE - EA EMPLOYEE	\$																				
E.L. DISEASE - POLICY LIMIT	\$																				

DESCRIPTION OF OPERATIONS / LOCATIONS / VEHICLES (ACORD 101, Additional Remarks Schedule, may be attached if more space is required)
Job 2023-6086

ES-40103A-NAC (10/22) - SCHEDULE OF NAMED INSUREDS: Event Organizers and/or Promoters are Named Insureds. It shall be a condition of coverage that all organizers/promoters for whom coverage is afforded under this policy execute a USAC Event Permit Application and coverage will be afforded only for the specific event and date(s) on the permit.

The General Liability policy includes a blanket automatic additional insured endorsement that provides additional insured status to any person or organization if required by a written contract or agreement provided such contract or agreement was executed prior to the occurrence or offense. Please see SEE ATTACHED ACORD 101

CERTIFICATE HOLDER

CANCELLATION

Cache County Development Services
179 Main Street, #305
Logan, UT 84321

SHOULD ANY OF THE ABOVE DESCRIBED POLICIES BE CANCELLED BEFORE THE EXPIRATION DATE THEREOF, NOTICE WILL BE DELIVERED IN ACCORDANCE WITH THE POLICY PROVISIONS.

AUTHORIZED REPRESENTATIVE

AGENCY CUSTOMER ID: **USACYCL-23****MRODRIGUEZ**

LOC #: _____

ADDITIONAL REMARKS SCHEDULEPage 1 of 1

AGENCY Fairly Consulting Group, LLC		NAMED INSURED USA Cycling, Inc. 210 USA Cycling Point, Suite 100 Colorado Springs, CO 80919
POLICY NUMBER SEE PAGE 1		
CARRIER SEE PAGE 1	NAIC CODE SEE P 1	
		EFFECTIVE DATE: SEE PAGE 1

ADDITIONAL REMARKS**THIS ADDITIONAL REMARKS FORM IS A SCHEDULE TO ACORD FORM,****FORM NUMBER: ACORD 25 FORM TITLE: Certificate of Liability Insurance****Description of Operations/Locations/Vehicles:**
attached endorsement CG 20 26 (4/2013).**Event Number: 2023-6086****Event Name: Utah-Cache Gran Fondo****Event Location: North Logan, UT****Event Date(s): 07/08/2023**

THIS ENDORSEMENT CHANGES THE POLICY. PLEASE READ IT CAREFULLY.

ADDITIONAL INSURED – DESIGNATED PERSON OR ORGANIZATION

This endorsement modifies insurance provided under the following:

COMMERCIAL GENERAL LIABILITY COVERAGE PART

SCHEDULE

Name Of Additional Insured Person(s) Or Organization(s):

Any person or organization if required by an insured contract provided such contract was executed prior to the occurrence or offense.

Information required to complete this Schedule, if not shown above, will be shown in the Declarations.

A. Section II – Who Is An Insured is amended to include as an additional insured the person(s) or organization(s) shown in the Schedule, but only with respect to liability for "bodily injury", "property damage" or "personal and advertising injury" caused, in whole or in part, by your acts or omissions or the acts or omissions of those acting on your behalf:

1. In the performance of your ongoing operations; or
2. In connection with your premises owned by or rented to you.

However:

1. The insurance afforded to such additional insured only applies to the extent permitted by law; and
2. If coverage provided to the additional insured is required by a contract or agreement, the insurance afforded to such additional insured will not be broader than that which you are required by the contract or agreement to provide for such additional insured.

B. With respect to the insurance afforded to these additional insureds, the following is added to Section III – Limits Of Insurance:

If coverage provided to the additional insured is required by a contract or agreement, the most we will pay on behalf of the additional insured is the amount of insurance:

1. Required by the contract or agreement; or
 2. Available under the applicable Limits of Insurance shown in the Declarations;
- whichever is less.

This endorsement shall not increase the applicable Limits of Insurance shown in the Declarations.